

EIGHTY-THIRD YEAR—No. 5

CHELSEA, MICHIGAN, THURSDAY, AUGUST 13, 1953

12 Pages This Week

SUBSCRIPTION \$2.50 PER YEAR

**Polio Strikes  
Two Adults;  
One Fatally****Mrs. Ray Fuller  
Hit Late Thursday,  
Dies Friday Night**

Two cases of polio, the 16th and 17th in the county since the first of the year, occurred in the Chelsea area during the past week, both cases being young adults and one proving swiftly fatal.

Mrs. Ray Fuller died Friday evening of the bulbar type of polio, it was verified by the Washtenaw county Health Department Tuesday of this week.

Mrs. Fuller had become violently ill Thursday night after going to the home of her uncle and aunt, Mr. and Mrs. Philip Conville, when she did not feel well. She was rushed to U. of M. hospital, Ann Arbor, shortly after midnight and died there about 6 p.m.

A baby son was born to her by Caesarian-section performed at the time of her death.

The nature of her illness had not been announced until Monday afternoon when the report was given to the Washtenaw County Health Department.

Mrs. Fuller was the first polio death reported in the county this year and was the 16th case of the disease in the county since the first of the year. Five cases have been reported this month.

Her home was at Cavanaugh Lake.

Sunday, Ralph Stinehelfer, a 30-year-old Navy veteran, also of Cavanaugh Lake, was taken to U. of M. hospital where his illness was pronounced to be polio.

He had complained of some abdominal pain Friday night after returning from his job at Chelsea Products, but felt better later.

Saturday, although he still was bothered with pain which he moved to his back, he drove to Chelsea, at noon. Saturday night he became increasingly worse and consulted a physician early Sunday morning and was sent to the hospital.

It had not been determined yesterday whether any paralysis was involved in his case.

He is married and the father of three children, the youngest two and one-half months old.

**Sgt. Schrader Reports  
Today for Further  
Army Assignment**

M/Sgt. William Schrader, who has spent a 30-day furlough here at the home of his parents, Mr. and Mrs. Walter Schrader, Sr., is leaving today to report to Fort Sheridan for further assignment.

Sgt. Schrader's furlough followed his return from Korea, where he had been awarded the Silver Star.

Sunday, a family gathering was held in his honor at the home of his sister and her husband, Mr. and Mrs. Robert Strouse, in Pontiac. Members of the family present, in addition to Sgt. Schrader and his parents, were Mr. and Mrs. James Coluccio and son, Ronnie, of Rome, N. Y., who are spending the week here, Mr. and Mrs. Ed Lantis and daughter, and Don Schrader.

Dinner guests Sunday at the home of Rev. and Mrs. Thomas Toy were their daughter and her family, Mr. and Mrs. Edward Bowen, Jr., and daughter, Sally Ann, of Williamston.

There are several ways the commission handles delinquent tax payers. The big club is the right to revoke a merchant's license through legal action. This is a last resort. But a bond may be required from a consistently delinquent merchant which requires him to pay an estimated three months' taxes in advance.

"Putting people out of business is sometimes a favor to them," said Nims. "And sometimes we can perform a real service for a merchant we audit." He elaborated by explaining that department auditors accumulate vast amounts of information. Certain business facts become established, with defined patterns and norms.

"Often we can tell by examining books of a man unable to pay his taxes that he simply cannot make a go of his business—and long before he is willing to admit it to himself," Nims stated. The commissioner also described incidents where auditors were able to advise merchants that they were being robbed by either employee or customer.

"Conscience money" makes another problem. It amounts to more than \$1,000 per year. Usually it comes in cash, mailed in an envelope with a note saying: "I've bought this for years and it's been bothering me," or something similar.

"Spite often motivates people to write or phone the tax office with tip that someone is cheating. These reports are investigated by a special group of agents, but about half are found to be without foundation."

(Continued on page seven)

**Water Tower Gets  
Fresh Coat of Paint  
in Past Week**

For the past week workmen from the Continental, Fremont Ltd., company, a firm of steel erectors and painters, have been cleaning, repairing and painting the village water tank.

The job was completed Tuesday morning and Homer Nixon, public works superintendent, and his men began the job of filling the tank. Capacity of the tank is 125,000 gallons.

The tank was completely emptied and the first crew of three men cleaned it and applied the special coating which covers the entire inside. A new ladder was also installed.

After the inside was renewed another crew of four men arrived and began the job of covering the outside with a coat of aluminum paint.

Cost of the job to the village light and water department was \$1,300.

The last time the tank was cleaned and painted was six years ago.

While the tank was empty, a relief valve was installed on the fire hydrant at Main and Park streets to regulate the water pressure which was being pumped directly into the mains.

**Sylvan Zoning  
Ordinance  
Is Published**

The Sylvan township zoning ordinance, as approved by the zoning committee of the Board of Supervisors and the Sylvan Township Board, is printed in its entirety in this issue of The Standard.

In the event a referendum is not called for, the ordinance will become effective in 30 days.

The zoning ordinance was printed as the result of long hours of work on the part of the township zoning committee, headed by Floyd Rowe as chairman. Others on the committee are Harold Glazier, Doris Whitaker, Reuben Lesser and George Bretschneider.

Rowe, appointed originally for a one-year term, was re-appointed in April for a three-year term by Judge Jay H. Payne of the Probate Court.

The ordinance was discussed and read in part at an informal meeting at the Town Hall early this spring and a public hearing was held May 20.

The township ordinance does not affect the village of Chelsea. A separate zoning ordinance is in the process of being drawn up by the Village Council for the village.

**Joan Hoffman Leaves  
Aug. 25 for Service  
in Navy WAVE's**

Joan Hoffman, daughter of Mr. and Mrs. Maurice Hoffman, enlisted as a WAVE at the Navy recruiting station in Jackson, the last week in July and was in Detroit Thursday for her physical and final acceptance examination. She is to leave Aug. 25 for Bainbridge, Ga., to begin nine weeks of basic training. She will be attending school daily from 8:30 a.m. until 4:30 p.m.

After the nine weeks' training period she will be given a two-week leave before being assigned to clerical work at a station somewhere in the states.

Her enlistment is for four years and will include two years of over-seas duty.

**Community  
Fair Dates  
Announced****Event Moved Ahead  
One Week from  
Previous Years**

The Chelsea Community Fair, usually held the first week in October, will be held a week earlier this year. Opening Wednesday, Sept. 23, the dates include Sept. 24, 25 and 26.

Lloyd Heydlauff, fair board president, said yesterday that plans for this year's fair are proceeding and include construction of a basement for the Red School building which the fair association purchased last week. The building will be moved to the fairgrounds and located on the rise of ground just east of the Gudeman company's plant and will face Old US-12.

The fair association is planning to serve meals in the building during the fair, proceeds to go toward paying for moving the building and building the basement. Cost of the project has been estimated at approximately \$800.

For several years past, many fair exhibits were located in the building now occupied by the Gudeman company. Because the building is not available this year, all exhibits will be housed in tents, Heydlauff said.

**Kiwanians Plan  
Project To Finance  
Local Kids' Day**

A regular Kiwanis club meeting was held in the social center of the Methodist church Monday evening.

Members heard a report of the board meeting held Wednesday evening, read by Paul F. Niehaus, club secretary. The report stated that the decision was made to have the local club participate in some project to raise funds for the National Youth Foundation by observing National Kids' Day, Sept. 28.

Four guests were present at Monday's meeting, E. R. Klagor, Ron Wolf of Ann Arbor, who announced the agenda planned for the state Kiwanis convention to be held in Ann Arbor Aug. 30 through Sept. 2. William Robinson, also of Ann Arbor, in charge of registration for the convention, explained the procedure for registration.

The Chelsea club plans 100 per cent registration at the convention. Ball games are planned for the next two meeting nights, the South Lyon club being scheduled for Aug. 24.

**Savage School Grads  
Hold Annual Reunion  
Sunday at Visel Home**

The former Savage school district held its annual reunion Sunday with 53 present for dinner and an afternoon of visiting and reminiscing. The reunion was held at the home of Mrs. Elvira Visel, a former teacher in the district, who was the oldest guest present. Miss Katherine Keelan of Ann Arbor was honored as the person coming the greatest distance to attend, and Jerome Visel, six-month-old son of Mr. and Mrs. Arthur Visel of Dexter, was the youngest child attending.

Officers elected were Walter Bury, president; Gottlieb Bollinger, vice president; and Mrs. Lewis Schneider, secretary-treasurer.

Next year's reunion is planned for the second Sunday in August, 1954, and is to be held at the same location.

**Local Baptist Church  
Sponsoring Vacation  
Bible School Session**

The Chelsea Baptist church is sponsoring a vacation Bible school to be held from 9 until 11 a.m. daily from Monday, Aug. 17 through Friday, Aug. 21, according to an announcement by the pastor, Rev. David A. Wood.

Rev. Wood said the non-denominational project is open to children of all ages in the Chelsea area and anyone interested may participate in the Rural Bible Mission, of which Hubert Carle, of Detroit, is field representative, will be in charge. Assisting in the work will be members of the local congregation.

Those desiring transportation to the church rooms on M-92, south of Old US-12, may call the pastor at 2-2961.

**COUNTY ROAD EMPLOYEES  
HOLD ANNUAL PICNIC**

The annual county road employees' picnic was held Saturday at Metropolitan Huron-Dexter park. Among those from Chelsea who attended are Mr. and Mrs. John Stoffer and family, Mr. and Mrs. Vernon Satterthwaite and sons, Mr. and Mrs. LeRoy Satterthwaite and sons, Mr. Ernest Fitzmier, John Klink, Mr. and Mrs. Hazen Lehman and children, and Wilbert Breitenwischer.



61ST WEDDING ANNIVERSARY—Mr. and Mrs. Perry Noah, of North Lake, observed their 61st wedding anniversary at a family gathering at their home Tuesday, Aug. 4. The Noahs retired four years ago after operating a store at North Lake for 25 years. They live in the home where Mrs. Noah was born and where they were married Aug. 4, 1892.

**Recreation Program Shows  
Greater Number Attending**

An average of 931 persons per week have attended the Chelsea Recreation program. This was an increase of 92 persons per week over last year, according to John Magiera, director.

Once again the evening program was the most popular in attendance. The evening program averaged 928 persons per week for an increase of 95 persons per week over last year.

A baseball program for the following age groups was offered: Seniors, 17 years old and under; Intermediates, 14 years old and under; and Midgets, 12 years old and under.

Other new activities offered, which proved very popular with the children, were beanbag throwing, ring toss, shuffleboard toss, and Chinese checkers.

**Two Area Youths  
Attending Crippled  
Children's Camp**

Vernon Ewald and Curtis Hanselman, of Chelsea, are among the 12 from Washtenaw county who are attending the Jackson County Crippled Children's Camp at Wolf Lake. The camp period opened Aug. 2 and will continue through Aug. 15.

The camp is held at the Boy Scouts' camp and part of the Boy Scout staff remains to help with the children. Volunteers are included in the remainder of the camp staff.

Activities of the camp include a broad crafts and nature study program with instruction from 10 volunteers from Jackson.

Robert Farney and Darrell Kniss, Michigan Conservation department officials, will teach fishing skills and trapping hints. Entertainment also includes swimming, stunts by cabins, campfires, films and games.

The camp is financed by Easter Seal contributions and by the Jackson County Chest. Organizations and individuals make special contributions to the camp and parents pay what they can.

There are 62 campers enrolled with a prospect of five more to come.

**Football Equipment  
Will Be Issued  
Saturday, Aug. 29**

Football equipment will be issued to all varsity and junior varsity candidates in the high school locker room on Saturday, Aug. 29, from 9 a.m. until noon.

Players must bring \$1.50 for accident benefit insurance and have their physical examination cards filled out before receiving their equipment, according to a statement issued yesterday by Coach Alan Conklin. These cards may be obtained in the high school office any time during the week.

Any player interested in purchasing his own shoes should bring the money with him when reporting on Aug. 29.

Practice sessions will begin Monday, Aug. 31 at 9 a.m.

**Improvement Started  
on Kalmbach Road**

Kalmbach road from Cavanaugh Lake road to US-12, was closed to traffic the past week-end after construction workers had put on the priming coat of tar on the newly-graded road bed. The road was re-opened to traffic Monday.

Howard G. Minier, Washtenaw County Road Commission manager, said yesterday that it is hoped to have the blacktopping completed within the next two weeks.

**Lyndon Residents  
Ask 'Action Now' on  
Road Improvement****Group Meets with  
Road Commission  
Manager Minier**

Eighty-five Lyndon township residents attended a meeting in Lyndon Town Hall Friday evening to begin a concerted effort to push improvement of Waterloo road from M-92 to the Jackson county line.

According to the over-all eight-year county road improvement program the four and one-half miles of road in question is scheduled for blacktopping by 1958 and the general run of opinion expressed by residents at Friday's meeting indicated that the blacktopping is needed much sooner than that.

Bert Conway was applauded when he stated that "it looks like we're getting a 'run-around' again," referring to petitions presented to the Washtenaw County Road Commission, and then concluded by stating emphatically, "We want a road."

Conway's request for action occurred during a question and answer period following a general resume of road finance and the over-all county road program. This was set up under the motor vehicle fund program, following the one and one-half cent increase in gas tax in June, 1951. Howard G. Minier, Washtenaw County Road Commission manager, was the speaker.

Minier was introduced by Supervisor Orson Beeman who explained that he had called the meeting because he had received so many complaints about the condition of Waterloo road, both as to hazardous driving conditions and because of the dust.

Beeman claimed the road was surveyed for blacktopping in 1942 "but we never got it," and he and other Lyndon township residents "would like to know what happened and what could be done now" to get the desired work done as soon as possible.

Minier, in his opening remarks, stated that it is a big problem to administer a highway job so as to spend the money in an equitable way. "There just isn't enough money to pay for all the improvement that should be done," he said.

In the Washtenaw County Road Commission's plans, arrived at after extensive study of the county's 1,500 miles of roads, the present eight-year program was set up and approved by the Board of Supervisors, Minier explained.

He stated that of the 428 miles of roads in the county classed as primary roads in the program set-up, 312 miles are inadequate for the traffic they carry.

Graphs showing how the state's motor vehicle fund money is distributed to the counties show the total for Washtenaw county this year to be \$812,358. Of this, \$5,000 is allocated for emergency service; \$224,356 for local roads (935 miles in the county); and \$583,002 for the primary roads.

Minier said that, for planning purposes, the county was divided into three sections, the west half, which has only 12 per cent of the county's population, forming one third, with the east half being divided into a northeast and southwest section for the remaining two thirds.

Costs of road construction have already increased 25 per cent since the eight-year program plans were set up, Minier pointed out, saying that curtailment of some work must naturally follow.

When questioned by the Lyndon residents, Minier said that if Supervisor Beeman or anyone could show that the township had a commitment from the Road Commission for blacktopping road in 1942, he would take it back to the Road Commission for action.

Minier told the assembly "The Road Commission is willing to work with you." He said the Road Commission is trying to "spread construction dollars as far as possible. He said if the Commission considered only volume of traffic, the Ypsilanti area would be the one to get all the work done because that is where the traffic is heaviest.

The meeting adjourned on a hopeful note to await reports of the appointed committee's findings.

**Community Band  
Schedules Concert  
for Friday Evening**

This Friday evening at 7:45, the Chelsea Community band will present another of its summer concerts at the corner of Main and Park streets.

Old favorites to be included in this week's program are "In My Merry Oldsmobile" by Edwards; "Stout Hearted Men," by Romberg; "Comet March," by Olivetti; and "United Nations March" by Karl King.

All instrumental music classes are now being held at the band room at the high school building.

ler explained that the townships themselves were paying a large share of the cost. Leigh Beeman countered by saying it doesn't seem fair to expect 12 per cent of Washtenaw county people to pay for their one-third of the county, and that Lyndon township, with half its land state owned, should not have to pay in proportion to other townships where population and privately owned property are so much greater.

The general consensus of opinion seemed to be that week-end traffic in the area should be taken into consideration in the road construction program. Traffic surveys at present are made on certain week days to get the normal traffic load of roads.

Conway said it is his conviction that the state has an obligation to pay a just share of the cost of road improvement in Lyndon township because it owns half of the land in the township (Cassidy Lake Technical School), and because of the proximity to the state's Waterloo recreation area which draws large numbers of people to the vicinity each week-end. He asked Minier to tell Lyndon township people how they might proceed and what they needed to see in their favor to get the state to assume the obligation.

Minier suggested that a committee be appointed to approach Conservation Department officials as the lands in question are under its jurisdiction. He offered to go with such a committee and do anything possible to help, but was frankly pessimistic that anything can be done.

Supervisor Beeman appointed a committee naming Conway, Sam Markey, L. D. Guinan, Leigh Beeman and Paul Papendorf. The group is to work with his as a standing committee in efforts to get action on the improvement of the road.

Minier had previously suggested making preliminary road surveys and plans and interested residents of the township contributed a total of \$200 for the work when the Lyndon Township Board did not provide an appropriation for it at a recent meeting.

L. D. Guinan, who said he travels a long, roundabout route to avoid driving on Waterloo road, which he described as "better than any proving ground," offered at the close of the meeting to provide all the gravel for the blacktopping project from his own gravel pit, free of charge, "if the county will begin work on the road within one year." He said the offer would be withdrawn if the road work had to wait until 1958. Minier suggested that he make the offer in writing to the Washtenaw County Road Commission.

Several men present, after hearing in Minier's report that \$980 per mile is the average annual allotment for maintenance of the road under the present program, asked if the upkeep money could be earmarked for use toward payment of blacktopping costs and doing the blacktopping now. They claimed five years of upkeep cost on the present inadequate road would go a long way toward paying for the blacktopping.

"What can we do to get a blacktop road?" was the question put over and over again to Minier.

Minier's response was that the plan as submitted by the Washtenaw County Road Commission, for the entire county, were approved by the Board of Supervisors and the State Highway Department and that the Board of Appeals to the Road Commission is the Board of Supervisors.

Minier said, too, that if Supervisor Beeman or anyone could show that the township had a commitment from the Road Commission for blacktopping road in 1942, he would take it back to the Road Commission for action.

Minier told the assembly "The Road Commission is willing to work with you." He said the Road Commission is trying to "spread construction dollars as far as possible. He said if the Commission considered only volume of traffic, the Ypsilanti area would be the one to get all the work done because that is where the traffic is heaviest.

The meeting adjourned on a hopeful note to await reports of the appointed committee's findings.



**BIRTHDAY BABIES**—Mrs. Vernon Parks entertained at a party at her home Wednesday, July 29, the guests being seven babies, all of whom will be a year old during the last half of this year, together with their mothers. The eighth baby in the group is Mrs. Parks' own son, Bruce. Shown (from left) front row: Mrs. Walfrid Impola and daughter, Crystal, whose birthday was Aug. 1; Mrs. Donald Walfrid and daughter, Tylene, whose birthday was Aug. 1; Mrs. Paulson and son, Bruce, born Aug. 5, 1952; Douglas Bell, a year old; Mrs. Edwina Dickel, whose birthday will be a year old Oct. 5 and Mrs. Bradbury and Martha, who will be a year old Oct. 5. Back row, (from left): Mrs. Mary, born Nov. 9, 1952; Mrs. Jackowski and Barbara Ann, Mary, born Nov. 9, 1952; Mrs. Eugene Shroyer, with her son, Steven, born Oct. 5, 1952. Mrs. Charles Bell, mother of Douglas, was operating the camera for this picture and as a result, does not appear with the group.



**SERVING OVERSEAS**—Marine Sergeants J. Nell Lantis and Walter Zeeb, who had been stationed the past year at Camp Pendleton, Calif., left Tuesday, Aug. 4, with the Third Division for the Far East, according to word received by relatives here. Sergeant Lantis is a son of Mr. and Mrs. Robert Lantis, of Napoleon, formerly of Chelsea, and Sergeant Zeeb is the son of Mr. and Mrs. Walter Zeeb. They enlisted in the Marines together on Oct. 29, 1951. Lantis was home on furlough last month, returning to Camp Pendleton, July 20. Zeeb was scheduled to have a furlough in October but this was cancelled when orders for overseas service were received. He was last home in October, 1952.



**Established 1878** **The Chelsea Standard** Telephone 7811  
Walter P. Leonard—Editor and Publisher

Published every Thursday morning at 108 East Middle Street, Chelsea, Mich., and entered as second class matter at the postoffice at Chelsea, Mich., under the act of March 3, 1879.

| Subscription Rates in Michigan<br>(Payable in Advance) |        |               |        |
|--|--------|---------------|--------|
| One Year   | \$2.50 | Three Months  | \$ .90 |
| Six Months   | \$1.50 | Single Copies | \$ .07 |
| Subscription Rates Outside Michigan                    |        |               |        |
| 1 Year   | \$3.00 | 3 Months      | \$1.00 |
| 6 Months   | \$1.75 | Single Copies | \$ .10 |
| Service men or women, anywhere, 1 year \$2.20          |        |               |        |

**SYLVAN BOWLING ALLEYS**  
**OPEN for the Season**  
**This Saturday**

Aug. 15 6:30 p.m.

In Sylvan Hotel, 114 North Main Street, Chelsea

**ROOFING**  
Shingles, Siding, Flat or Built-up  
Let Us Give You a Free Estimate on Your Roofing Needs Now

**NU-WOOL INSULATION**  
In your attic saves you up to 30% on fuel bills and adds great comfort in summer heat.

- Nu-Wool Insulation is resistant to fire, moisture and rodents. Has no mineral content, hence will not draw moisture or condensation. Let us give you a free estimate today.

**SERVICE ROOFING CO.**  
ALTENBERG BROTHERS  
Phone 2121 or 5604 Manchester, Mich.

## Services in Our Churches

**FIRST METHODIST CHURCH**  
Rev. S. D. Kinde, Pastor  
Sunday, Aug. 16  
10 a.m.—Worship service.  
10 a.m.—Primary department Sunday school classes.  
11 a.m.—Junior department Sunday school classes.  
7:30 p.m.—Cars will leave the church for the MYF sub-district Galilean service at 8 p.m. at Grass Lake county park.  
There will be no MYF meeting Tuesday.

**CONGREGATIONAL CHURCH**  
Rev. Thomas Toy, Pastor  
Sunday, Aug. 16  
10 a.m.—Worship service.  
There will be no Sunday school during the month of August.

**METHODIST HOME CHAPEL**  
Rev. M. J. Betz, Pastor  
8 a.m.—Chapel service each Sunday.

**NORTH SHARON COMMUNITY BIBLE CHURCH**  
Sylvan and Washburn Roads  
Rev. Richard Doot, Pastor  
Sunday, Aug. 16  
10 a.m.—Sunday school for all ages.  
11 a.m.—Morning worship.  
7:30 p.m.—Evening service.  
Prayer service at 7:45 p.m. Wednesdays at the church.

**BETHEL EVANGELICAL AND REFORMED CHURCH**  
Freedom Township  
Rev. T. W. Menzel, Pastor  
Sunday, Aug. 16  
10 a.m.—Worship service.  
11 a.m.—Sunday school.  
Monday, Aug. 17  
8 p.m.—Sunday school teachers' meeting at the church.

**ZION LUTHERAN CHURCH**  
(Rogers Corners)  
Rev. M. W. Brueckner, Pastor  
Sunday, Aug. 16  
9 a.m.—Sunday school.  
10 a.m.—Worship service followed by preparatory service and Holy Communion (English).



**MAUSOLEUMS • MONUMENTS • BRONZE TABLETS • MARKERS**  
Phone Chelsea 5181  
**MARTIN E. MILLER**  
525 McKinley Street  
Representative for  
**BECKER MEMORIALS**  
ANN ARBOR, MICHIGAN

**ST. PAUL'S EVANGELICAL AND REFORMED CHURCH**  
Rev. E. H. Grabowski, Pastor  
Sunday, Aug. 16  
There will be no church services on Sunday school until Aug. 30 because of the pastor's vacation.

**ST. MARY'S CHURCH**  
Rev. Fr. Lee Laige, Pastor  
8:00 a.m.—First Mass.  
10:00 a.m.—Second Mass.  
Mass on week days at 8:00 a.m.

**CHELSEA BAPTIST CHURCH**  
M-92, South of Old US-12  
Rev. Aug. A. Wood, Pastor  
Sunday, Aug. 16  
10 a.m.—Sunday school.  
11 a.m.—Worship service.  
8 p.m.—Evening service.

**ST. JOHN'S EVANGELICAL AND REFORMED CHURCH**  
Francisco, Mich.  
Henry G. Kroehler, Pastor  
8 a.m.—Worship service.  
9 a.m.—Sunday school.

**UNADILLA PRESBYTERIAN CHURCH**  
Unadilla, Mich.  
Rev. William Yach, Pastor  
10 a.m.—Sunday school.  
11 a.m.—Worship service.

**GREGORY BAPTIST CHURCH**  
Gregory, Mich.  
10 a.m.—Morning worship.  
11 a.m.—Sunday school.  
7:30 p.m.—Bible study and prayer meeting.  
8:30 p.m.—Choir practice.

**ST. JOHN'S EVANGELICAL AND REFORMED CHURCH**  
(Rogers Corners)  
Sunday, Aug. 16  
8:45 a.m.—Worship service with Rev. T. W. Menzel in charge.

**SECOND EVANGELICAL UNITED BRETHREN CHURCH**  
(Waterloo)  
Rev. G. P. Peck, Pastor  
Sunday, Aug. 16  
10 a.m.—Sunday school.  
11:15 a.m.—Worship service.

**NORTH LAKE METHODIST CHURCH**  
Rev. Hans Leitner, Pastor  
Sunday, Aug. 16  
9:45 a.m.—Worship service.  
Sermon topic: "The Old Alternative: Dependence On God Or On Man." (Matt. 15:21-28).  
10:45 a.m.—Sunday school.

**SALEM GROVE METHODIST CHURCH**  
Rev. Hans Leitner, Pastor  
Sunday, Aug. 16  
10:15 a.m.—Sunday school.  
11:15 a.m.—Worship service.  
Sermon topic: "The Old Alternative: Dependence On God Or On Man."

**Fort Knox on Wheels**  
Probably the most expensive bicycle ever made in the United States was the gold-plated affair which bike manufacturers gifted to Lillian Russell, famous actress and beauty of the gay 90's, for her interest in cycling. When she pedaled down fashionable Fifth Avenue, Lillian's "golden wheel" was always the cynosure of all eyes.

Standard Want Ads Get Results.

## INSIDE THE CAPITOL

By Clarence A. Reid, Lieutenant Governor

It is the belief of many persons engaged in the field of government that methods of amending state constitutions are antiquated in that they do not permit ready and speedy amendment of those basic charters.

Because of that belief a movement has been under way for a number of years to reform constitutions and particularly to reform the methods of amending them.

In several of the states, notably New York, considerable periods of time must elapse before the will of the people in respect to their constitutions can be translated into an adopted and effective amendment. To illustrate—in New York an amendment to the constitution must be adopted by the legislature and then rest until a subsequent legislature readopts the same proposal. Thereafter the proposition may be placed before the people for their approval. Under this system it is apparent that a period of four or more years may elapse before an amendment seriously considered and adopted by the legislature may be voted upon by the people.

In contrast to such a system, that of Michigan is extremely flexible, speedy and responsive to the will of the electorate. For instance, in January, 1935, there was introduced in the House of Representatives, a proposal to amend the constitution to provide for annual instead of biennial sessions of the legislature. The joint resolution

was passed by both houses and deposited with the Secretary of State on the 14th day of February. The proposal was placed on the ballot at the general election and adopted by the people on April 2, 1935. In other words, in less than three months the entire process of proposing an amendment and having it voted on by the people was accomplished.

I submit that in the state of Michigan there is no need for any reform in the method of amending the constitution. If any criticism of the system could be valid, it might be that of being too responsive and too speedy in its final results. It is true that the method of amendment by initiative cannot in the very nature of the process be as quick as the illustration cited above, yet even under that slower process which requires the obtaining of signatures from persons all over the state, it is possible to complete the process and have it voted on by the people in something like six months. I doubt that for the very safety of the amendatory process that any system should permit a faster method than has been available in Michigan for many years.

This state has had three conventions which resulted in Constitutions which were adopted, the last having been held in 1908. Fifty-five amendments have been adopted since then. To any student of the Constitution, I believe it is quite apparent that major questions of policy determined by action at the last Michigan convention were comparatively few. It is true that the Constitution then presented to the people did contain a considerable number of changes over the 1850 constitution but examination discloses that many of the changes had been adopted by the people prior to the convention. It is equal-

ly apparent that much of the work of that convention was devoted to rearrangement and attempts at simplification. Although much of the change in that respect was beneficial, there were left pending numerous minor questions which could well have been solved at the time.

If a constitutional convention were to be held today it is entirely possible that the only effective work of such a body would be in the area of minor and clarifying changes. There is a definite need for amendment to the Constitution of Michigan, particularly in the field of taxation. It is easy to say that a convention could solve all of the problems but it is equally easy to assert that any solution proposed in this field would inevitably involve adverse reaction which in the judgment of competent persons would end in the defeat of the proposal.

Any constitutional convention attempting a single solution involving radical changes in the present tax structure would be foredoomed to defeat unless the people were deceived in the process. One need look only at the 1948 proposal to repeal the sales tax diversion amendment, when the affirmative votes were 843,217 and the negative votes were 1,446,016, or to the first proposal relative to an income tax which was defeated by a vote of 216,487 yeas and 913,883 nays, or the 1934 proposal to abolish the uniform rule of taxation for income tax purposes which was defeated by a vote of 245,648 yeas to 778,193 nays, to reach the conclusion that the people are averse

to removing limitations which they believe redound to the protection of their pocketbooks. In passing it might be noted that the last two proposals cited above were placed on the ballot by initiative petition. I am a firm believer in the right of the people to rule by direction as well as representation and I think that the philosophy of government which are embodied in the Constitution of this state have been used judiciously in the main and are sufficient at this time.

**WILLIAM BAHNMILLER BUYS REGISTERED AYRSHIRE**  
William Bahnmiller of Chelsea recently made an initial purchase of one registered Ayshire, according to the Ayshire Breeders' Association executive secretary, Chester C. Putney, of Brandon, Vermont.

The transaction was recorded in the National Office of the Ayshire Breeders' Association in Brandon where complete records on all registered Ayshires in the United States have been maintained since 1875.

Because of their ability to produce at a low cost an abundance of milk with an average butterfat test of 4%, the Ayshire breed of dairy cattle has become increasingly popular with dairymen throughout the country.

**Not Part of the Job**  
When a municipal laborer of Southport, England, left his work at a seaside pier in order to save a drowning man, the City Council docked him for the time he was off the job.

**Check and Double-Check!**  
**We Never Miss a Trick**

Hot-weather driving means extra wear on your car... means you'll need a service and repair specialist who knows cars inside-and-out, through-and-through. We guarantee 100% road-readiness on every job. Our prices are right; our service is "tops!"

**Alber Motor Sales, Inc.**  
295 SOUTH MAIN STREET — CHELSEA, MICH.

**START CHICKS RIGHT...**

**Build Better Layers!**

Start with the first spoonful of feed to develop profitable layers. Larro Chick Builder helps develop big-framed, husky pullets—future layers that are smooth and even in growth.

Don't risk next fall's profits by a poor start. Use Larro "Farm-tested" Chick Builder. Follow the plan that has been proved by years of progressive research and by the egg-laying records of millions of Larro-fed birds. The Larro Pullet Plan produces top profit over feed cost. Find out how easy, how profitable it is to grow chicks the Larro way. Come in, or phone for a free copy of the Larro Chick Builder folder.

**Larro**  
**CHICK BUILDER**  
For the First 12 Weeks

**Blaess Elevator Co.**  
Phone Chelsea 6511 — Four Mile Lake

**PLAY IT SAFE**

...with International Trucks

**NEW LOW PRICES**

New Model R-130 Stake. Three light-duty stake models, 7½ and 8½-foot bodies. GVW ratings, 4,200 to 5,600 lbs. Famous Comfo-Vision cab.

Nine pickup models available, ½, ¾, and 1-ton sizes, 6½, 8, and 9-foot bodies. Powered by famous Silver Diamond valve-in-head engine.

You don't have to guess when you buy an International because they are proved all 3 ways:

1. Proved BEFORE they're built—at the world's most advanced all-truck engineering laboratory. The results—longer truck life, reduced operating and maintenance costs—give you more truck for your dollar.

2. Proved AFTER they're built—at the "Desert Whipping Post," 4,000-acre Proving Ground in Arizona.

3. Proved IN SERVICE—by cost-conscious truck operators all over America. Let us show you the new Internationals. Drive them. See for yourself! Convenient terms available.

**CHELSEA IMPLEMENT CO.**

3231 Chelsea-Manchester Road Phone Chelsea 5011

**INTERNATIONAL TRUCKS**  
Standard of the Day

**VIRGINIA MAYO**  
loves to cook  
on her  
**Automatic Gas Range**

MODERN GAS APPLIANCES  
ARE HOLLYWOOD'S CHOICE

**AUTOMATIC GAS RANGES**

Take it easy - be kitchen-free

Cook automatically with a

Modern Gas Range

- more service
- more styles
- more sizes
- more features
- cost less to buy
- less to use
- no extra charge for installation

MICHIGAN CONSOLIDATED GAS COMPANY

Serving 735,000 Customers in Michigan  
108 North Main Street Phone 2-2511



## PERSONAL NOTES

Mr. and Mrs. Lorenz Wenk and family have returned home from a week's vacation at Torch Lake. Savage School Mothers club members and their children held a picnic Tuesday at Pierce Park.

Mr. and Mrs. H. D. Litteral spent Wednesday in Dearborn as guests of Mr. and Mrs. Clarence Malcolm. Police Chief George Doe and Mrs. Doe are back home after enjoying a two-week vacation. They spent one week with their daughter and her husband, Mr. and Mrs. Crawford James in Pensacola, N. J., and then went to Lapeer where they were guests of Mr. and Mrs. William Doe. While they were away Roland White was on full-time police duty.

No Coupons...  
No Special Bargains...  
Open Saturday Night...

Schatz Cigar Store  
for  
★ Railway Express  
★ Detroit Free Press  
★ Swiss Cleaners  
★ Kyer Laundry

Mr. and Mrs. Alvin Jedele and family, of Saline, spent Saturday afternoon with Mrs. Jedele's father, Edwin Boutier.

Mr. and Mrs. Louis Jackowski and daughter, Barbara Ann, of Saline, Ann Arbor road, were Sunday dinner guests of Mrs. Vivian Baldwin.

Mrs. M. J. Baxter and her granddaughter, Leslie Jean Baxter, spent from Thursday until Saturday night in Detroit as guests of Mr. and Mrs. Wayne Wiseman.

Mr. and Mrs. William Werners and family, of Detroit, spent Sunday here at the home of the former's parents, Mr. and Mrs. Henry Werner.

Mr. and Mrs. Wilbert Smith are spending a two-week vacation at Alexandria, Manitoba, Canada, as guests of Dr. and Mrs. M. L. Gibbard, who are spending the summer there.

Mrs. Minerva Mark, of Kingsburg, Calif., and Mrs. Bess Richardson, of Nampa, Idaho, arrived Friday evening to spend several weeks at the home of their cousin, Mrs. Louis Staplin, and with other relatives in this vicinity.

Dr. C. B. Jackson, a physician in Plymouth and Garden City, has purchased the L. G. Riemenschneider farm on Musbach road as a summer home and with his wife and three children, plans to move into the house in about two weeks.

Roy Bertke, who had been a patient at St. Joseph's Mercy hospital the past three weeks, returned home yesterday.

Mr. and Mrs. Wilbur Hinderer and daughter, Donna, spent Saturday night and Sunday at Wampier's Lake as guests of Mr. and Mrs. Frank Tirth.

Mr. and Mrs. George Atkinson, with their son and daughter, Donald and Nancy, spent last week on a vacation trip to Williamsburg, Va., visiting other points on historic interest enroute.

Mr. and Mrs. Colin Lanning and family, who spent the summer here with Mrs. Lanning's parents, Mr. and Mrs. J. V. Burg, left Friday to return to their home in Cleveland. Last week the Lannings enjoyed a canoe trip up the Au Sable river.

Mr. and Mrs. George Dafforn, of Chubbuck, Ind., spent from Friday until Monday at the home of the latter's sister and her husband, Mr. and Mrs. W. G. Price. The Prices' granddaughter, Judy Sindlinger, of Detroit, accompanied the Dafforns home and will spend some time there.

Mr. and Mrs. John Hude were in Okemos Sunday and were accompanied home by Mrs. Hude's mother, Mrs. Karl Markwart, who will spend several weeks here. Sunday evening visitors at the Hude home were Mr. and Mrs. Neil DeMoss and daughter, Deanna, of Lansing.

Sunday guests at the home of Mr. and Mrs. Edwin Gaunt were Mr. and Mrs. Lyle Torrey and children, of Birmingham. The Torreys' daughter, Carol, remained to spend two weeks here. Sunday supper guests at the Gaunt home were Stanley Silbey, Mrs. Margaret Murphy and Miss Leone Dempster, of Detroit.

Mrs. John O'Hara and daughter, Shirley and Barbara, were guests Sunday at the home of Mr. and Mrs. Louis Monzitto, in Detroit.

Sunday supper guests of Mr. and Mrs. Otto Goetz were Mr. and Mrs. L. J. Vollbrecht and Mrs. Elsa Heckbarth, of Ann Arbor.

Mrs. George W. Hart returned home Friday from a three-week visit with relatives in Reynolds, Ohio.

Mr. and Mrs. Stanley Nitolski, of Highland Park, and Rev. Fr. Gerald Nitolski, of Grosse Pointe, visited relatives here Sunday.

Mr. and Mrs. Lawrence Hansen and children, Jay and Nancy, of Detroit, were visitors one evening last week at the home of Mr. and Mrs. W. G. Price.

Mr. and Mrs. Keith Boylan and children and Mrs. Bertilla Forner were Saturday evening supper guests at the home of Mr. and Mrs. James O. Yoxall, in Detroit.

Mrs. John Kalmbach is expecting her son, Lloyd, with his wife and son, John, of West Englewood, N. J., to arrive Saturday for a vacation visit here.

Sharon Gravelin, of Silver Lake, near Traverse City, arrived yesterday for a few days' visit at the home of her uncle and aunt, Mr. and Mrs. Henry Leggett.

Rev. and Mrs. Walter Stark and daughter, of New Palestine, Ind., and Arnold Stark, of Springfield, spent Monday here at the Meier home.

Mr. and Mrs. Lynn Kern and Mr. and Mrs. Richard Kern and children were in Detroit Thursday and called on Mrs. Kern-Anderson, who is a patient at Harper hospital.

Visitors at the home of Mr. and Mrs. Fred Sager during the past week included Mr. and Mrs. Michael Osterle, of Mason, and Mr. and Mrs. King Thomas, Mrs. Delbert Holts and daughter, Sandra, and Mr. and Mrs. Fred Boos, all of Ann Arbor, who were here Sunday; Eddie Wagner, Mrs. Tillie Moe and Mrs. Adolph Batka, of Ann Arbor, who called Thursday; and Mrs. Will Kappler, of Brooklyn, who called Friday.

## Our Neighbors

Mr. Pleasant — John Spikhearn Myers, the 83-year-old Harrison beamman won't take no for an answer on his proposed twin-tunnel to link the upper and lower peninsulas.

Spikhearn, who says lawyers kept him broke for seven years trying to jaw his claim to the engineering of the Detroit tunnel, insists he can build his twin-tube across the Straits for a mere \$45 million compared to the \$90 million for a bridge. His tunnel would permit both rail and auto traffic. —Daily Times-News.

Morenci — Michael Bicanic, head basketball and track coach at Morenci High school for the past five years resigned this week to go into industry at Hammond, Ind.

While at Morenci, Coach Bicanic's teams ran up an impressive record. Last winter's basketball team was the first Morenci team to win a Lenawee County Athletic association title in basketball. —Morenci Observer.

Scottville — Representatives of the Carnation Milk company agreed to sell the company's Scottville plant to the Michigan Milk Producers association. The deal will have to be approved by the board of directors of the latter organization before it becomes official. The board was scheduled to meet Aug. 6. —Mason County Press.

Manchester — Rev. and Mrs. Karl H. A. Rest left Wednesday for Fort Wayne, Ind., and Herman, Miss., where they will attend a family reunion for the Rest family.

Rev. Rest is one of four sons — all of whom are ministers at the following locations: Rev. William Rest is stationed in Chicago. Rev. Henry Rest is at New Orleans and Rev. Frederick Rest is at Hermany, Miss. — Manchester Enterprise.

Manchester — Frater Leonard Way, OSB, was one of seven monks who pronounced their solemn vows last week at St. Benedict's abbey at Atchison, Kansas.

Frater Leonard is a son of Mr. and Mrs. Orville M. Way of 705 Clay Road, Manchester, Mich. — Manchester Enterprise.

Saline — Thieves broke into the Trinity Lutheran Church at some time Friday night or Saturday morning and stole a dehumidifier valued at \$130, and a movie projector valued at \$250. —Saline Observer.

Northville — Northville's much discussed Community Building moved a step closer to realization this week with acceptance of the architect's plans by the Village Commission and instructions to advertise for construction bids.

The structure is to cost approximately \$200,000 and will be located on West Main street between the Village Hall and the Northville High school. It will contain a gymnasium 58 feet wide and 98 feet long, a meeting room 34 feet wide by 27 feet long, a glassed-in lounge 85 feet long and 14 feet, eight inches wide along the front

facing Main street, bleachers to seat 750 persons, a stage, kitchen, dressing room and lockers. —Northville Record.

## Elmer Hammond Returns from Cruise as Guest of Navy

Elmer Hammond, president of the University of Mississippi, has written relatives here that he returned on Wednesday of last week from a Caribbean cruise aboard the USS Macon as a civilian guest of the U. S. Navy. The Macon, he said, was one of 28 ships of a task force carrying midshipmen from the Naval Academy and NROTC units from universities of the country.

The cruise began June 8 at Norfolk, Va., and stop-overs were made at Rio de Janeiro, Sao Paulo and Santos, Brazil, Bridgeton, Barbados, in the West Indies, and Guantanamo, Cuba.

Mr. Hammond is a former Chelsea resident. His home now is at Oxford, Miss.

Low in Cost, High in Returns, Standard Want Ads.

Mrs. Olga Schroeder and grand-son, Ronald, of Toledo, and Roy Kern of Manchester, were Sunday dinner guests at the home of Mrs. Tillie Young. Sunday afternoon callers were Mr. and Mrs. Oscar Crowe and sons, Allen and Kenneth, of Grass Lake.

Franklyn Sweeny, son of Mr. and Mrs. Donovan Sweeny, and Robert Bertke, son of Mr. and Mrs. Herman Bertke, left Sunday for Great Lakes Naval Training Station. Both are in the Naval Reserve.

## —MR. FARMER—

To get the most net dollars from your livestock, consign it to the  
**Howell Livestock Auction**  
Sale Every Monday at 2 p.m.

We Are Equipped To Sell Dairy Cows

Phone 1089 Howell for any information.

what are we waiting for?

OFFICIAL  
SERVICE



You may not be a "one armed paperhanger" but it will seem that you should have at least two or three more than your standard two, when you try to do your own paperhanging. It's much the same way when you try to repair your automobile without knowing too much about it. Save the extra time and energy that this requires. We'll be glad to take the job off your hands. Let trained mechanics check your auto.

**BALMER'S BRAKE SERVICE**  
General REPAIRING  
DAY or NITE Phone 5131 • 140 W. MIDDLE • CHELSEA •

24 HOUR  
Wrecker  
SERVICE

FINAL  
CLEARANCE

SUMMER DRESSES  
in Sunbacks, one- and two-piece  
DRASTIC REDUCTIONS

ONE RACK

WOMEN'S  $\frac{1}{2}$   
DRESSES PRICE

ONE RACK

CHILDREN'S  $\frac{1}{2}$   
DRESSES PRICE  
SIZES 5 to 14

100 DRESSES

Sizes 9-15, 15-20, 36-46, 38-52, 14 $\frac{1}{2}$  to 24 $\frac{1}{2}$ .

ALL REDUCED 1-3

GLICK'S

Want to be nimble,  
smooth and quick?

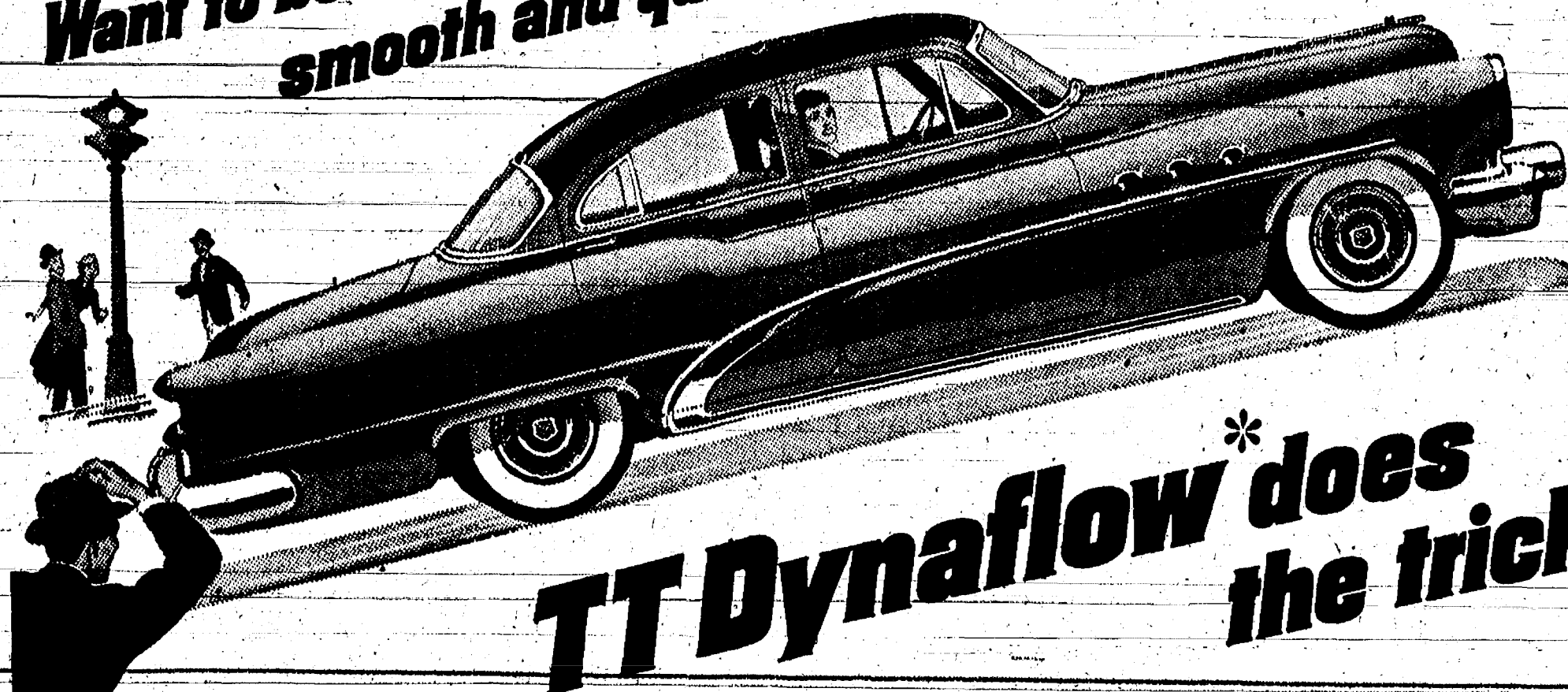

TT Dynaflo\* does  
the trick!

We have just the place for you.  
If such is your desire.

It's at the wheel of a 1953 Buick with Twin-Turbine Dynaflo.

And we suggest you hold on to your hat and your heart when the action starts—for here's what happens:

You press the pedal and, from a standing start, you're up to a legal 30 mph before you have time to breathe but twice.

Or, you're in the thick of traffic—moving smoothly, easily, quietly. Then, when it's safe to do so, you move instantly into the clear with the greatest of ease—in one progressive build-up of velvet acceleration—

without a single gear shifted or a clutch pedal pushed.

That, sir, is the big thrill command you get in any 1953 Buick SPECIAL, SUPER or ROADMASTER with new Twin-Turbine Dynaflo.

For this fully automatic drive now has two turbines where one did the trick before. Two turbines for instant getaway response—with whisper quiet—and with infinite smoothness through all ranges.

Of course, a lot of able power goes with this smooth, quick getaway—the highest horsepower and compression ratios, Series for Series, in all Buick history.

And so does big room. And the

supreme comfort of the Buick Million Dollar Ride. And the superb handling ease of finely balanced weight. Even Power Steering\* is at hand to make parking and turning still easier. Why not drop in on us soon and sample one of these great new 1953 Buicks with TT Dynaflo? It's an experience—and a value story—too good to miss.

\*Standard on Roadmaster, optional at extra cost on other Series.

THE GREATEST  
**BUICK**  
IN 50 GREAT YEARS

WHEN BETTER AUTOMOBILES ARE BUILT BUICK WILL BUILD THEM

W. R. DANIELS — 208 Railroad St. — Chelsea, Mich.



# SYLVAN TOWNSHIP WASHTENAW COUNTY, MICHIGAN PERMANENT ZONING ORDINANCE

An ordinance of the Township of Sylvan, Washtenaw County, State of Michigan:

A. To define and establish certain land use districts or zones within which districts given forms of utilization, that is: agriculture, forestry, recreation, residence, trade, industry, conservation, and water supply conservation shall be encouraged, and the use of natural resources, buildings and structures shall be regulated and restricted.

B. To designate the trades and industries that shall be permitted or excluded or subject to special regulations within such districts. To regulate and restrict within such districts the location of trades, industries and location of buildings, hereafter erected.

D. To regulate and limit within such districts the height, area and size of buildings hereafter erected, and the area of land, yards, courts, and other open spaces.

E. To regulate within such districts the use for which buildings or structures, including trailers, shall or shall not be erected or altered.

F. To regulate the maximum number of families which may be housed in dwellings hereafter erected or altered within such districts.

G. To provide for the administration of this Ordinance, and to provide penalties for the violations thereof.

H. To provide for the collection of zoning permit fees.

I. To provide for a Board of Appeals and its duties and powers.

THE TOWNSHIP BOARD OF SYLVAN TOWNSHIP, WASHTENAW COUNTY, STATE OF MICHIGAN, ORDAINS:

ARTICLE I—PREAMBLE

Section 1.01—Title

This Ordinance shall be known as the "Sylvan Township Permanent Zoning Ordinance."

Section 1.02—Purpose

The fundamental purpose of this Ordinance is:

A. To promote the public safety, health, morals, convenience, and general welfare.

B. To encourage the use of lands and natural resources in the township in accordance with their character and adaptability.

C. To provide for the orderly development of the township.

D. To lessen congestion on the public roads, and streets, and provide safety in traffic and vehicular parking.

E. To prevent overcrowding and improper use of land and buildings and undue congestion of population.

F. To conserve life, property, and the natural resources, and the expenditure of funds for the public improvement and service to conform with the most advantageous use of land, resources, and properties.

In order to accomplish the aims and purposes of this Ordinance the unincorporated portions of the Township of Sylvan are divided into land use districts or zones hereinafter specified. Districts shall be of such number, shape, kind and area, and of such common unity of purpose, adaptability or use that they are deemed most suitable to conserve the value of buildings and encourage the most appropriate use of land throughout the Township.

ARTICLE II—DEFINITIONS

For the purpose of this Ordinance certain terms are herewith defined. When not inconsistent with the context, words used in the singular number include the plural number, and words in the plural number include the singular number. The word "shall" is always mandatory and not merely directory.

Section 2.01—Accessory Buildings

A supplementary building or structure on the same lot or parcel of land as the main building, or building, or part of the main building, occupied by or devoted exclusively to an accessory use, but such use shall not include for dwelling, residential or lodging, purposes, or sleeping quarters for human beings.

Section 2.02—Accessory Use

A use naturally and normally incidental to, subordinate to, and devoted exclusively to the main use of the land or buildings.

Section 2.03—Alley

A public thoroughfare or way not more than thirty (30) feet wide and which affords only a secondary means of access to abutting property.

Section 2.04—Altered

Any change in the location or use of a building, or any change in supporting members of a building such as bearing walls, columns, beams, posts, girders, and similar components, or any substantial change in the roof or exterior walls.

Section 2.05—Basement and Cellar

A. A basement is that portion of a building partly below the average grade but so located that the vertical distance from grade to the floor is not greater than the vertical distance from the grade to the ceiling.

B. A cellar is that portion of a building partly below grade but so located that the vertical distance from the grade to the floor is greater than the vertical distance from the grade to the ceiling.

Section 2.06—Building

Any structure, either temporary or permanent, having a roof and enclosed by walls, or other enclosure of persons, animals, chattels, or property of any kind. This shall include tents, awnings, vehicles, whether mounted or not on wheels and situated on private property and used for purposes of a building.

Section 2.07—Cabin

Any building, tent, or similar structure which is maintained, offered or used for dwelling or sleeping quarters for transients, or for temporary residence, but shall not include what are commonly designated as hotels, lodging houses, or tourist homes.

Section 2.08—Cabin Court or Park

Any tract or parcel of land on which two or more cabins are hereinafter defined, are maintained, offered or used for dwelling or sleeping quarters for transients.

Section 2.09—District, Land Use District or Zone

A part or parts of the unincorporated area of Sylvan Township for which the zoning regulations are prescribed.

Section 2.10—Dwelling, Permanent and Temporary

Any building, or part thereof, designed or used as the residence, home, or sleeping place of one or more persons.

A. One-Family Dwelling—A dwelling occupied by but one (1) family, and designed and arranged as to provide living, cooking and kitchen accommodations for one family only.

B. Two-Family Dwelling—A dwelling occupied by but two (2) families and so designed and arranged as to provide living, cooking and kitchen accommodations for two (2) families only.

C. Multiple Dwelling—A dwelling otherwise than a one- or two-family dwelling.

D. Temporary Dwelling—Cabins, tents, trailers, garages, and basements, if used for dwellings, are designated as temporary dwellings.

Section 2.11—Erected

Signifies built, constructed, reconstructed, moved upon, including any physical operations on land required for a building. Excavations, fill, drainage, and the like shall be considered part of erection.

Section 2.12—Family

Any number of individuals living together and cooking together on the premises as a single non-profit householding unit, as distinguished from a group occupying a hotel, club, or similar structure, together with all necessary employees of the family.

Section 2.13—Farm

Unplatted contiguous, neighboring or associated land operated as a single unit on which farming is carried on, including the production and keeping of all common types of farm animals, and poultry, and that green-houses, nurseries, orchards, apiaries, poultry farms, truck farms and similar specialized or intensive agricultural enterprises shall be considered farms; but establishments keeping or operating fur-bearing animals, game, dogs, cats, slaughter houses, stone quarries, or gravel pits, sand pits, fertilizer works, bone yards, or for the reduction of animal matter or for the disposal of public garbage, sewage, rubbish or offal shall not constitute a farm hereunder.

Section 2.14—Farm Buildings

Any building, other than a dwelling, erected, moved upon, or maintained on a farm which is essential and customarily used on farms in the pursuit of agricultural activities.

Section 2.15—Garage (Private and Commercial)

A. A private garage is any detached building, not over one (1) story in height, for the storage of self-propelled private passenger vehicles or trailer coaches where no servicing for profit is conducted.

B. A commercial garage is any garage other than a private garage.

Section 2.16—Highway

Any public thoroughfare dedicated and maintained for the operation of vehicular traffic.

Section 2.17—Hotel

Any building where lodging with or without meals is furnished to transient or resident guests for compensation and containing more than four (4) sleeping rooms and having no cooking facilities in any individual lodging, but wherein, a restaurant may or may not be located.

Section 2.18—Lodging House

Primarily a family dwelling where lodging with or without meals is furnished on a weekly or monthly basis to three (3) or more persons who are not members of the family occupying and operating the premises, but not necessarily to anyone who may apply.

Section 2.19—Home Occupation

A gainful occupation conducted by members of a family only within its place of residence. Provided, That space used is incidental to residential use and that no article is sold or offered for sale, except as is produced on the premises; such as: clinics, hospital, barber shops, tea rooms, animal boarding

Section 2.20—Lot

The parcel of land on which one (1) principal building and its accessories are placed, together with the open spaces required by this Ordinance.

Section 2.21—Corner Lot

A lot on which at least two (2) adjacent sides abut for their full length upon a street, provided that such two sides intersect at an angle of not more than 135 degrees.

Section 2.22—Lot of Record

A lot which is part of a subdivision and is shown on a map thereof which has been recorded in the office of the Register of Deeds, Washtenaw County, or a lot described by metes and bounds, the title to which has been recorded in said office.

Section 2.23—Non-Conforming Building or Use

A building or the use of a building or land conflicting with the provisions of this Ordinance.

Section 2.24—Parks

A park is a non-commercial recreational area.

Section 2.25—Public Assembly Buildings

Buildings and outdoor areas in which numbers of persons congregate from time to time for educational, religious, social, or recreational purposes, including churches, schools, community buildings, clubs, lodges, theaters (in-door or out-door), places of amusements and similar assemblies.

Section 2.26—Public Utility

Any person, firm, corporation, municipal department or board authorized to furnish and maintain public utility services, including water, gas, electricity, telephone, steam, telegraph, or sewage disposal and other services.

Section 2.27—Restaurant

A business located in a building wherein food, beverages, or meals are prepared, served, and sold for consumption on or off the premises and deriving the major portion of the receipts of the sale of such commodities.

Section 2.28—Retail Commercial Establishment

A store, market, or shop in which commodities are sold or offered for sale in small or large quantities to the retail trade, grocery and general stores, meat markets, public garages and automobile service stations are included in this classification.

Section 2.29—Roadside Stand

A structure used or intended to be used solely by the owner or tenant of the land on which it is located for the sale of only reasonable products of the immediate locality.

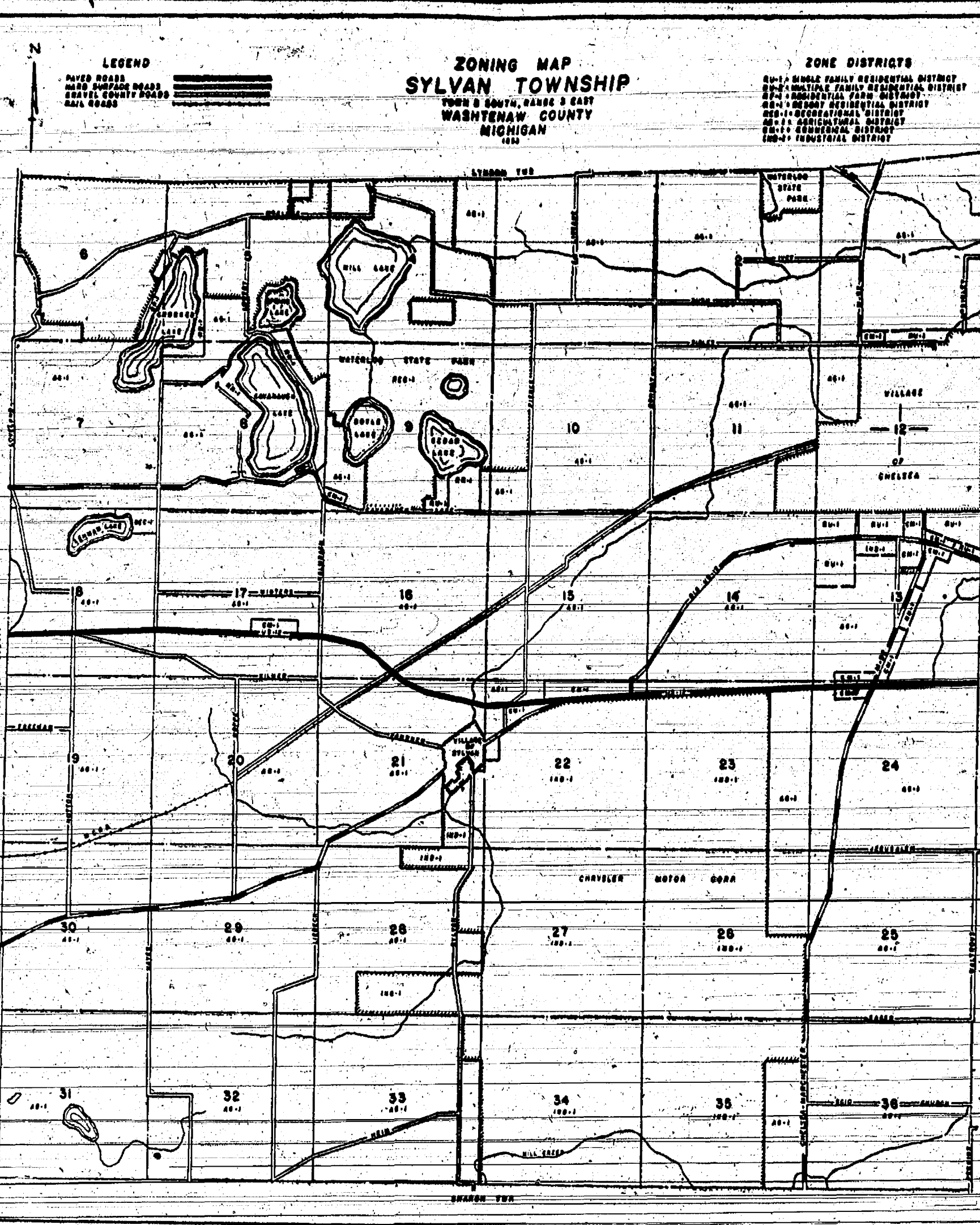

Section 2.31—Street

A public thoroughfare which affords a principal means of access to abutting property.

Section 2.32—Structure

A structure is any production or pieces of work artificially built up or composed of parts joined together in some definite manner; any construction, including dwellings, garages, buildings, signs and signboards.

Section 2.33—Tavern

Any place where malt, vinous, or spirituous liquors are sold for consumption on the premises is defined as a tavern for the purpose of this Ordinance.

Section 2.34—Tourist Home

Primarily a family dwelling where lodging with or without meals is furnished for compensation on an overnight basis and mainly to transients, but not necessarily to anyone who may apply.

Section 2.35—Tourist Cabin—Court

A. Any building in a cabin court which is maintained, offered or used for overnight human occupancy.

B. Any parcel of land on which two (2) or more cabins are located.

Section 2.36—Trailer Parks

Any site, lot, field, tract or parcel of land on which are situated two (2) or more inhabited trailer coaches, either free of charge, or for revenue purposes, and shall include any building, structure, tent, vehicle or inclosure located thereon and used or intended for use as a part of the equipment of such park.

Section 2.37—Use

The purpose for which land or a building thereon is designed, arranged or intended to be occupied or used, or for which it is occupied or maintained.

Section 2.38—Yard

A space open to the sky and unoccupied or unobstructed except by encroachments specifically permitted under action of this Ordinance, on the same lot with a building or structure. Yard measurements shall be the minimum horizontal distances.

A. Front Yard—A yard extending across the full width of the lot between the front lot line and the nearest line of the main building.

B. Rear Yard—A yard extending across the full width of the lot between the rear lot line and the nearest line of the main building.

C. Side Yard—A yard extending from the front yard to the rear yard between the side lot line and the nearest line of the main building or of accessory building.

Section 2.39—Existing Building

An existing building is a building existing in whole or whose functions are complete and whose construction is being diligently prosecuted on the effective date of this Ordinance.

Section 2.40—Words Requiring Special Interpretation

Any words requiring special interpretation and not listed above shall be used as defined in the Housing Law of Michigan, Act 187 of the Public Acts of 1917, as amended.

Section 3.01—Scope

Except as hereinafter provided, no building, lot, land or part thereof shall be used, altered, constructed or reconstructed nor shall alterations be made in any existing building in Sylvan Township except in conformity with the provisions of this Ordinance which apply to the zone in which it is located.

Section 3.02—Non-Conforming Uses

A. The lawful use of any building or structure and of any land or premises existing prior to the effective date of this Ordinance, may be continued; if such use is building or structure entails no original construction, alteration, or enlargement thereof, does not constitute a public nuisance, or endanger the public health, safety, or welfare. No other non-conforming use of any building, structure or premises shall be continued.

B. If the non-conforming use of any building, structure, land or premises is changed to conforming use, such use shall not hereafter be reverted to any non-conforming use.

C. If the non-conforming use of any building, structure, land or premises, or part thereof, is abandoned for a continuous period of twelve (12) months, then any future use of said building, structure, land or premises shall conform in its entirety, to the provisions of this Ordinance.

D. When district boundaries shall hereafter be changed, and the location of any non-conforming use be shifted to another kind of district, then said non-conforming use may still be continued but subject to all other provisions of this section.

Section 3.03—Reconstruction of Damaged Non-Conforming Buildings and Structures

Nothing in this Ordinance shall prevent the reconstruction, repair or restoration and the continued use of any non-conforming building or structure damaged by fire, collapse, explosion, acts of God, or acts of the public enemy, subsequent to the effective date of this Ordinance, wherein the expense of such reconstruction does not exceed sixty (60) per cent of the total replacement cost of the entire building or structure at the time such damage occurred, provided, that such restoration and reconstruction shall take place within six (6) months of the time of such damage, further, that said use be identical with the non-conforming use permitted and in effect directly preceding said damage.

Section 3.04—Repair, Alteration and Completion of Non-Conforming Buildings and Structures

A. Nothing in this Ordinance shall prevent the repair, reinforcement, improvement or rehabilitation of the non-conforming buildings, structures, or part thereof existing at the effective date of this Ordinance, rendered necessary by war and tear, deterioration, and depreciation; nor prevent compliance with the provisions of the

Building Code or Housing Law of Michigan relative to the maintenance of buildings or structures; provided, however, that the cost of such repair, reinforcement, improvement, rehabilitation or completion shall not exceed thirty (30) per cent of the reproduction value of such building at the time such work is done and provided further, there shall be no change of use of said building or part thereof.

B. Nor shall anything in this Ordinance require any change in the existing construction or intended use of the building for which plans have been prepared and filed heretofore, with the Township Zoning Inspector and the construction of which shall have been diligently prosecuted for a period of one (1) month prior to the effective date of this Ordinance, and which will be completed within twelve (12) months after effective date of this Ordinance.

C. No basement, cellar, garage, or structure in use as a dwelling at the effective date of this Ordinance shall be used as a dwelling for more than twelve (12) months following completion in conformity with the regulations of this Ordinance relative to dwellings in the district in which said structure is located.

Section 3.05—Yard and Lot Area Requirements

Where a lot abuts upon an alley one-half (1/2) of the width of said alley may be considered a part of such lot for the purpose of computing the depth of any rear yard required under this Ordinance.

D. Determining lot and yard requirements, no area shall be counted as accessory to more than one principal building or use, and no area necessary for compliance with the open space requirements for one main building shall be included or counted in the calculation of the open space necessary to any other main building or use.

Section 3.06—Location and Size of Accessory Buildings

All accessory buildings shall be in the rear yard except when built as part of the main building.

An accessory building attached to the principal building of a lot shall be structurally a part thereof, and shall conform in all respects with the requirements applicable to the principal building. The accessory building unless attached and made part of the principal building as provided shall not be closer than ten (10) feet to the principal building.

Section 3.07—Temporary Buildings

No cabin, tent, trailer, garage, basement, or other temporary structure whether of a fixed or movable nature may be erected, moved, or used for any dwelling purposes whatsoever for any length of time except under the following limitations:

A. The location shall not be injurious to the surrounding property or neighborhood.

B. The water supply and toilet facilities serving each shall conform to the minimum requirements set forth by the Washtenaw County Health Department.

C. An application for a permit

for the erection or movement, shall be made to the Board of Appeals on a special form used exclusively for the purpose, and filed with the Township Clerk. The application shall be accompanied by an endorsement of the Township Zoning Inspector approving the location of each proposed structure and water supply and toilet facilities therefor.

D. The Board of Appeals shall give due notice of a public hearing on such application, and shall have power to refuse the application if the design or proposed construction of the structure shall be such as to indicate that the structure is intended to stand as permanent or completed dwelling, or the erection, movement, alteration or use be inimical to the public health, safety and welfare.

E. If the application is approved, the Township Clerk shall issue the owner and occupant a permit for such erection, movement, alteration, or use; the permit for such shall clearly set forth that the structure permitted is intended as a temporary dwelling, and that said dwelling is to be vacated upon the expiration of a specific time limit to be determined by the Township Board of Appeals. On delivery of the permit, the owner and occupant shall certify in a space allotted for the purpose that he or she has full knowledge of the terms of the permit, and penalty pertaining thereto. No permit shall be transferable to any other owner or occupant.

Section 3.08—Use of Trailers and Similar Movable Dwellings

Automobile trailers, trailer coaches and similar portable dwellings shall not be permitted to be used or occupied as dwellings, except by temporary permit issued by Board of Appeals.

Section 3.09—Vehicular Parking Space and Access Thereof

A. For each dwelling, business, commercial, industrial, or other similar building hereafter erected or altered, and located on a public highway in the township, and including buildings or structures used principally as a place of public assembly, there shall be provided and maintained suitable space off the right-of-way that is in general adequate for the parking or loading of vehicles in proportion to the number of vehicles, and such space shall be provided with safe exit to and safe entrance from the public thoroughfare but not exceed one (1) such exit and entrance. Said exit and entrance may be combined or provided separately. Approval for the location of such exit and entrance shall be obtained from the County Road Commission or State Highway Department, which shall also approve the design and construction thereof in the interests of safety, adequate drainage and other public requirements. A minimum of two hundred (200) square feet, exclusive of drives, entrances, and exits, shall comprise one (1) automobile parking space.

Hospitals and institutions of similar nature, one (1) parking space for every three (300) hundred square feet of floor space, or part thereof.

Hotels, one (1) parking space for every two (2) guest rooms.

Retail business establishments, adequate parking space to accommodate the patrons of the business.

Restaurants and similar establishments serving food or drink, one (1) parking space for every one hundred (100) square feet of floor area or part thereof.

Taverns, one (1) parking space for every sixty-six (66) sq. ft. of floor space or part thereof.

Dwellings, one (1) parking space for each family unit occupying the premises.

Churches, theaters and other places of public assembly, one (1) parking space for each four seats of seating capacity.

B. In addition to the above, space shall be provided in each case for persons employed or intended to be employed in the portion of one parking space for every two such persons.

Where parking space is located on the same side of the public highway with maximum distance from the main entrance of the building not greater than one thousand (1000) feet for all buildings of public assembly, and not greater than five hundred (500) feet for all other buildings specified in this section.

Section 3.10—Public Service Facilities

The erection, construction, alteration or maintenance by public utilities or municipal departments or commissions, underground or overhead gas, electric, steam, or water distribution or transmission systems, collection, communication, supply or disposal systems including mains, drains, sewers, pipes, conduits, wires, cables, fire alarm boxes, police call boxes, traffic signal hydrants, towers, poles, and other similar equipment and accessories in connection therewith, but not including buildings, reasonably necessary for the furnishing of adequate services by such public utilities or municipal departments or commissions, or for public health or safety or general welfare, shall be permitted as authorized and regulated by law and other ordinances of the Township of Sylvan in any use district, it being the intention hereof to exempt such erection, construction, alteration and maintenance from the application of this Ordinance, provided, however, that the erection or construction, is designed and erected to conform harmoniously with the general architecture and plan of such district in which it is to be erected.

Section 3.11—Removal of Soil, Sand or Other Material

The use of land for the removal of topsoil, sand, gravel or other material to be sold from the land is not permitted in any district except under a Temporary Certificate from the Board of Appeals, which may be denied or issued on an application accompanied by a suitable agreement or bond that such removal will not cause staining of the land at the expiration of such permit in an unstable condition or unfit for the growing of crops or for other land use permitted the District in which such removal occurs.

Section 3.12—District Boundaries

A. Unless otherwise shown on the Approved Zoning Map showing the districts in unincorporated portions of Sylvan Township, Washtenaw County, Michigan, the boundary lines of use districts shall follow the lines of land indicated on the United States Land Office Survey Maps, of the lines of legal subdivisions of land indicated on such maps; or the center line of highways, streets, alleys, or waterways; or the shore lines of water bodies; or the boundaries of unincorporated areas; or the boundary lines of legal subdivisions of land of enactment of this Ordinance; or the extension of any said lines.

B. Where the boundaries of use districts are not shown on said Map as following along any of the aforesaid lines, either exactly or approximately, such boundaries, less otherwise indicated, shall be construed to be parallel to and extend a hundred (100) feet from the center line of the nearest street or highway.

Section 3.13—Water Supply and Sewage Facilities

In the interests of protecting the public health and welfare every building or structure hereafter erected, altered or moved upon any premises and used in whole or in part for dwelling, recreational, business, commercial or industrial purposes shall be provided with:

(a) A safe and sanitary water supply.

(b) A safe and sanitary means of collection and disposal of human excreta and domestic, commercial, and industrial waste.

Such facilities shall conform to the minimum requirements as set forth by the Washtenaw County Health Department.

ARTICLE IV—DISTRICTS

Section 4.01—Districts

For the purpose of this ordinance, all the unincorporated area of Sylvan Township is hereby divided into land use districts to be known as, and having the following symbols:

RU-1—Single Family Residential District.

RU-2—Multiple Family Residential District.

RF—Residential Small Farm District.

RR-1—Resort Residential District.

REC-1—Recreational Area District.

AG-1—Agricultural District.

GM-1—Local Retail Business District.

IND-1—Industrial District.

Section 4.02—Zoning Map

The area assigned to said districts and the boundaries thereof are shown upon a map known as a Zoning Map of the Township of Sylvan, copies of which are available for inspection by the public in the offices of the Township Clerk, Township Zoning Inspector, and County Planning Commission.



is hereafter erected, or altered, shall have a rear yard of not less than thirty-five (35) feet in depth.

#### Section 5.04—Livestock

No livestock, other than common household pets, shall be housed or maintained on any premises in this district.

#### Section 5.05—Off-Street Parking

Off-street parking facilities shall be provided for as specified in Section 3.09 of this Ordinance.

#### Section 5.06—Building Area

No dwelling shall be hereinafter erected or altered in District RU-1 which shall be less than seven hundred and twenty (720) square feet of floor area on the first floor level, or one-story or six hundred (600) square feet of floor area on the first floor level if two stories.

#### ARTICLE VI RU-2 MULTIPLE FAMILY RESIDENTIAL DISTRICTS

Section 6.01—Uses Permitted  
In all RU-2 Districts no building or land except as otherwise provided in this Ordinance, shall be erected or used for one or more of the following specified uses:

1. All uses permitted in RU-1 Districts.
2. Two-family income dwellings.
3. Two-family dwellings.
4. Single family, semi-detached and terrace dwellings in groups of not more than eight (8) housekeeping units when all are constructed at the same time.
5. Private garages, either separated or in connected groups, having common and unperched divided walls between contiguous private garages.
6. Gats, provided they are located in a dwelling.
7. Boarding, rooming and lodging houses or tourist homes.
8. Home occupations.
9. Open parking lots for the storage of privately owned automobiles, if the space used for parking is separated from all required yards and contiguous streets by an ornamental wall or fence four (4) feet in height, and if all vehicular access to such lot is from alleys and not directly from any street and such use is approved by the Board of Appeals to be not injurious to the surrounding neighborhood and not contrary to the spirit and purpose of this Ordinance.
10. Institutions of a philanthropic and charitable nature.
11. Buildings and uses customarily incidental to the above permitted uses.

#### Section 6.02—Building Height

No building hereafter erected or altered in RU-2 Districts shall exceed thirty-five (35) feet in height or two and one-half (2 1/2) stories.

#### Section 6.03—Lot Area

Every lot occupied by a one-family dwelling shall have an area of not less than six thousand (6,000) square feet and shall have an average width of not less than sixty (60) feet. Every lot occupied by a two-family dwelling shall contain a lot area of nine thousand (9,000) square feet and shall have an average width of not less than sixty (60) feet. Every lot occupied by a single detached house shall contain a lot area of nine thousand (9,000) square feet and shall have an average width of not less than sixty (60) feet. Every lot occupied by a two-family dwelling shall contain a lot area of nine thousand (9,000) square feet and shall have an average width of not less than sixty (60) feet. Every lot occupied by a single detached house shall contain a lot area of nine thousand (9,000) square feet and shall have an average width of not less than sixty (60) feet.

#### Section 6.04—Percentage of Lot Coverage

No dwelling together with accessory buildings hereinafter erected on any lot in RU-2 Districts, shall cover more than thirty (30) per cent of the area of such lot, provided, that this requirement shall not apply to any lot which at the time of this Ordinance became effective is less than the specifications herein in area, provided, if such lot was of record at the time of the adoption of this Ordinance. All multiple dwellings shall have a minimum of eight hundred (800) square feet per dwelling unit.

#### Section 6.05—Front Yard

Each lot in RU-2 Districts shall have a front yard of twenty-five (25) feet in depth.

#### Section 6.06—Side Yards

All lots in RU-2 Districts shall have two (2) side yards, one with a minimum width of not less than five (5) feet and the aggregate width of both side yards shall not be less than sixteen (16) feet. The side yard along the common lot line shall be not less than four (4) feet wide and no more than two (2) more dwellings are erected at the same time on such lot to form a permitted semi-detached or terrace dwelling, provided, that the remaining side yard on each of the two outermost lots of such group shall have a width of not less than ten (10) feet.

#### Section 6.07—Side Yards Abutting Upon a Street

In RU-2 Districts the width of side yard abutting upon a street shall not be less than six (6) feet at the first floor level.

#### Section 6.08—Rear Yard

Each lot in an RU-2 District shall have a rear yard of a depth not less than thirty-five (35) feet.

#### Section 6.09—Off-Street Parking Facilities

Off-street parking facilities shall be provided as hereinafter specified in Section 3.09 of this Ordinance.

#### ARTICLE VII RR-1 RESIDENTIAL SMALL FARM DISTRICT

#### Section 7.01—Uses Permitted

No building or part thereof shall be erected, altered or used, or

land used in whole or in part for other than one or more of the following uses:

1. All uses permitted in RU-1 Districts.
2. Nurseries, greenhouses and truck gardens.
3. Raising and keeping of fowl, goats and rabbits may be permitted provided they are housed and maintained on land area not less than one-half (1/2) acre in area. Upon land area of one (1) acre or more all domestic animals may be kept provided they are properly housed and fenced so as not to be a public nuisance. Animals fed garbage, which originates other than on the premises will be considered a nuisance.
4. Roadside stands, provided they are set back from the nearest highway right-of-way line at least thirty (30) feet.
5. One (1) non-illuminated sign not over nine (9) square feet in area advertising the sale of products produced on the premises.
6. Detached one-family dwellings.
7. Home occupations.
8. Accessory uses, buildings and structures customarily incidental to any of the above permitted uses including dwellings for the use of domestic employees or occupants of the principal building on a lot or land parcel. If such accessory buildings contain a complete housekeeping unit, then same shall conform to yard and dwelling area requirements of sections 5.03 and 5.06.

#### Section 7.02—Lot or Land Parcel Area

Each dwelling or structure hereinafter erected, altered, or moved shall be located on a land parcel of not less than five (5) acres and having not less than ten (10) rods in width.

#### Section 7.03—Building Area

No dwelling shall be hereinafter erected or altered in District RR-1 which shall be less than nine hundred (900) square feet of floor area on the first floor level if one story, or eight hundred (800) square feet of floor area on the first floor if two stories.

#### Section 7.04—Yard Requirements

1. Front yard requirements for each dwelling or structure hereinafter erected shall be not less than forty (40) feet in depth or not less than the established front yard of adjacent existing dwellings.

2. Side yards for each dwelling or structure hereinafter erected shall not be less than thirty (30) feet for each side yard.

3. Rear yards, every lot or land parcel on which a dwelling, building or structure hereinafter is erected, altered, moved shall have a rear yard not less than forty (40) feet in depth.

#### Section 7.05—Off-Street Parking

Same as Section 3.09 of this Ordinance.

#### ARTICLE VIII RR-1 RESORT RESIDENTIAL DISTRICT

#### Section 8.01—Limitation

Resort residential districts may be created only in districts adjacent to a body of water and extending not more than five hundred (500) feet from the high water line of such body of water.

#### Section 8.02—Uses Permitted

No building or part thereof shall be erected, altered or used, or land used in whole or in part for other than one of the following uses:

1. All uses permitted in section 5.01 of this Ordinance.
2. Single detached dwellings.
3. Two-family dwellings.
4. Single detached houses.
5. Single detached cottages.
6. Single detached bungalows.
7. Single detached ranches.
8. Single detached farms.
9. Single detached estates.
10. Single detached mansions.
11. Single detached palaces.
12. Single detached castles.
13. Single detached villas.
14. Single detached cottages.
15. Single detached bungalows.
16. Single detached ranches.
17. Single detached farms.
18. Single detached estates.
19. Single detached mansions.
20. Single detached palaces.
21. Single detached castles.
22. Single detached villas.
23. Single detached cottages.
24. Single detached bungalows.
25. Single detached ranches.
26. Single detached farms.
27. Single detached estates.
28. Single detached mansions.
29. Single detached palaces.
30. Single detached castles.
31. Single detached villas.
32. Single detached cottages.
33. Single detached bungalows.
34. Single detached ranches.
35. Single detached farms.
36. Single detached estates.
37. Single detached mansions.
38. Single detached palaces.
39. Single detached castles.
40. Single detached villas.
41. Single detached cottages.
42. Single detached bungalows.
43. Single detached ranches.
44. Single detached farms.
45. Single detached estates.
46. Single detached mansions.
47. Single detached palaces.
48. Single detached castles.
49. Single detached villas.
50. Single detached cottages.
51. Single detached bungalows.
52. Single detached ranches.
53. Single detached farms.
54. Single detached estates.
55. Single detached mansions.
56. Single detached palaces.
57. Single detached castles.
58. Single detached villas.
59. Single detached cottages.
60. Single detached bungalows.
61. Single detached ranches.
62. Single detached farms.
63. Single detached estates.
64. Single detached mansions.
65. Single detached palaces.
66. Single detached castles.
67. Single detached villas.
68. Single detached cottages.
69. Single detached bungalows.
70. Single detached ranches.
71. Single detached farms.
72. Single detached estates.
73. Single detached mansions.
74. Single detached palaces.
75. Single detached castles.
76. Single detached villas.
77. Single detached cottages.
78. Single detached bungalows.
79. Single detached ranches.
80. Single detached farms.
81. Single detached estates.
82. Single detached mansions.
83. Single detached palaces.
84. Single detached castles.
85. Single detached villas.
86. Single detached cottages.
87. Single detached bungalows.
88. Single detached ranches.
89. Single detached farms.
90. Single detached estates.
91. Single detached mansions.
92. Single detached palaces.
93. Single detached castles.
94. Single detached villas.
95. Single detached cottages.
96. Single detached bungalows.
97. Single detached ranches.
98. Single detached farms.
99. Single detached estates.
100. Single detached mansions.

#### Section 8.03—Lot Area

Each dwelling hereinafter erected shall be located on a lot not less than six (6) feet in width, throughout the length; not less than fifteen thousand (15,000) square feet in area, provided, that these minimum lot dimensions shall not prevent the use of single lots or a subdivision, recorded on or before the effective date of this Ordinance, which are smaller in size than required above and whose owners possess no contiguous lands which could be met on the effective date of this Ordinance.

#### Section 8.04—Building Area

No dwelling shall be hereinafter erected or altered in District RR-1 which shall have less than four hundred eighty (480) square feet of floor area on the first floor level.

#### Section 8.05—Yard Requirements

1. Front Yards—Every lot or parcel of land abutting on a body of water on which a dwelling, building or structure hereinafter is erected, altered, moved shall have a front yard not less than ten (10) feet in width.

2. Side Yards—Every lot or parcel of land abutting on a body of water on which a dwelling, building or structure hereinafter is erected, altered, moved shall have a side yard not less than ten (10) feet in width.

3. Rear Yards—Every lot or parcel of land abutting on a body of water on which a dwelling, building or structure hereinafter is erected, altered, moved shall have a rear yard not less than ten (10) feet in width.

#### Section 8.06—Off-Street Parking

Off-street or highway parking facilities shall be provided for as specified in section 3.09 of this Ordinance.

#### Section 8.07—Livestock

No livestock other than common household pets shall be housed or maintained on any premises in this district.

#### ARTICLE IX AG-1 AGRICULTURAL DISTRICT

#### Section 9.01—Uses Permitted

No building or part thereof shall be erected, altered or used, or land used in whole or in part for other than one or more of the following uses:

1. Farms, including both general and specialized farming, country estates, and similar agricultural enterprises, but not including premises operated for the disposal of sewage, rubbish, garbage or offal, or for rendering plants.
2. Farm dwellings, farm buildings and structures including roadside stands.
3. One-family detached dwellings other than farm dwellings.
4. Home occupations.
5. Churches, schools, parks, public utility buildings, cemeteries, picnic grounds, playgrounds, golf courses and similar facilities for outdoor recreation and exercise, community and organizational buildings, nurseries, greenhouses, airports, landing fields, hospitals, riding stables, livestock auction yards, mines, quarries and gravel pits, provided, however, that the location, erection and use shall first have been approved by the Zoning Board after public notice given in a newspaper of general circulation in the township of a statement of the proposed use and location thereof. If, on such hearing, it shall appear that the proposed location, erection or use be detrimental to the public health, safety or general welfare, or to the character of the neighborhood wherein it is proposed to locate such use, then such use shall be denied.
6. Accessory uses, buildings and structures customarily incidental to any of the above permitted uses.
7. Carnivals, outdoor circuses and similar migratory amusement enterprises subject to Board of Appeals.

#### Section 9.02—Size of Land Areas

Every land area in District AG-1 upon which a dwelling is to be erected, altered or moved shall have a minimum area of not less than one (1) acre, with not less than forty (40) rods in width, provided it fronts on a public highway or street.

#### Section 9.03—Yard Requirements

1. Front Yards—Every parcel of land upon which a dwelling is to be erected, altered or moved shall have a front yard not less than fifty (50) feet measured from the nearest highway or street right-of-way boundary.

2. Side Yards—Dwellings hereinafter erected, altered, or moved shall have two (2) side yards each of which shall not be less than twenty-five (25) feet.

3. Rear Yards—Dwellings, same as in Section 5.03 (3).

#### Section 9.04—Building Area

Dwellings shall conform to area as in section 5.06 of this Ordinance.

#### Section 9.05—Signs—“Billboards”

Signs will not be permitted in District AG-1 except under a Temporary Permit from the Board of Appeals which may be denied or issued upon the filing of an application accompanied by a suitable agreement or bond.

#### ARTICLE X CM-1 LOCAL RETAIL BUSINESS DISTRICT

#### Section 10.01—Uses Permitted

No building or part thereof shall be erected, altered or used, or land used in whole or in part for other than one or more of the following uses:

1. All uses permitted in all residential districts.
2. Retail stores.
3. Restaurants and similar food serving establishments.
4. Personal service establishments such as barber shops and beauty parlors.
5. Gasoline service stations.
6. Storage garages.
7. Salesrooms and repair shops for automotive vehicles, home and farm equipment.
8. Indoor theaters, bowling alleys, and similar facilities for recreations.
9. Pick-up shops for laundry and dry cleaning.
10. Newspaper and magazine distributing stations.
11. Signs or other advertising display of a size not exceeding twenty (20) square feet for each lot when pertaining to the sale, rental, or use of the premises on which the sign is located.
12. Large signs for general advertising shall not be permitted except upon the approval of the Board of Appeals.
13. Accessory uses, buildings and structures customarily incidental to any of the above permitted uses.

#### Section 10.02—Limitations on Uses

No building or land shall be used wherein the operation of any machinery or the conduct of any process or activity, or the storage or display of merchandise be so as to create a nuisance or be offensive by reason of the emission of smoke, odor, fumes, dust, waste, or vibration.

#### Section 10.03—Residence Requirements For Dwellings

A building used exclusively as a dwelling shall comply with the requirements as to height, lot area, yards, and floor space as in the residential district abutting on said CM District at the nearest distance from said lot.

#### Section 10.04—Yard Requirements For Commercial Buildings

Every building hereafter erected, other than dwellings, shall have a front yard of not less than twenty-five (25) feet in depth.

#### Section 10.05—Front Yards of Commercial Buildings

Every lot or parcel of land shall have a front yard of not less than twenty-five (25) feet in depth.

#### Section 10.06—Side Yards of Commercial Buildings

All lots in District CM-1 shall have two (2) side yards, one with a minimum width of not less than five (5) feet and the aggregate width of both side yards shall not be less than sixteen (16) feet. The side yard along the common lot line shall be not less than four (4) feet wide and no more than two (2) more dwellings are erected at the same time on such lot to form a permitted semi-detached or terrace dwelling, provided, that the remaining side yard on each of the two outermost lots of such group shall have a width of not less than ten (10) feet.

#### Section 10.07—Rear Yard

Each lot in an CM-1 District shall have a rear yard of a depth not less than thirty-five (35) feet.

#### Section 10.08—Off-Street Parking

Off-street or highway parking facilities shall be provided for as specified in section 3.09 of this Ordinance.

#### Section 10.09—Livestock

No livestock other than common household pets shall be housed or maintained on any premises in this district.

#### ARTICLE XI REC-1 RECREATIONAL AREAS DISTRICT

#### Section 11.01—Uses Permitted

No building or part thereof shall be erected, altered or used, or land used in whole or in part for other than one or more of the following uses:

1. All uses permitted in RU-1, RU-2, RF-1, AG-1 and CM-1, subject to all conditions imposed thereon.
2. Any non-commercial recreational use, or under the ownership, sponsorship or direction of a public or social agency, which use must first be approved by the Board of Appeals.

#### Section 11.02—Size of Land Areas

Every land area in District REC-1 upon which a dwelling is to be erected, altered or moved shall have a minimum area of not less than one (1) acre, with not less than forty (40) rods in width, provided it fronts on a public highway or street.

#### Section 11.03—Yard Requirements

1. Front Yards—Every parcel of land upon which a dwelling is to be erected, altered or moved shall have a front yard not less than fifty (50) feet measured from the nearest highway or street right-of-way boundary.

2. Side Yards—Dwellings hereinafter erected, altered, or moved shall have two (2) side yards each of which shall not be less than twenty-five (25) feet.

3. Rear Yards—Dwellings, same as in Section 5.03 (3).

#### Section 11.04—Building Area

Dwellings shall conform to area as in section 5.06 of this Ordinance.

#### Section 11.05—Signs—“Billboards”

Signs will not be permitted in District REC-1 except under a Temporary Permit from the Board of Appeals which may be denied or issued upon the filing of an application accompanied by a suitable agreement or bond.

#### ARTICLE XII IND-1 INDUSTRIAL DISTRICT

#### Section 12.01—Uses Permitted

No building or part thereof shall be erected, altered or used, or land used in whole or in part for other than one or more of the following uses:

1. All uses permitted in RU-1, RU-2, RF-1, AG-1 and CM-1, subject to all conditions imposed thereon.
2. Any industrial use except those prohibited by the provisions of Article XIII of this Ordinance, provided, however, such Article XIII industrial uses shall be permissible if first approved by the Zoning Board after public notice given in a newspaper of general circulation in the township of a statement of the proposed use and location thereof. If, on such hearing, it shall appear that the proposed location, erection or use be detrimental to the public health, safety or general welfare, or to the character of the neighborhood wherein it is proposed to locate such use, then such use shall be denied.

#### ARTICLE XIII PROHIBITED USES

#### Section 13.01—Prohibited Uses

All the following uses are prohibited in all Districts:

1. Incineration in plants designed and constructed to accomplish reduction.
2. Commercial slaughterhouses.
3. Piggeries or hog farms operated for the disposal of garbage, offal and the by-products of slaughterhouses.
4. Yards for storage and salvage of junk, waste materials, machinery, used building materials or automobiles and trucks.
5. Drive-in Theaters.
6. Public or privately owned dumps and/or garbage reduction plants.
7. Taverns.
8. Cement, lime and plaster manufacture and processing.
9. Chemical manufacture, storage or processing.
10. Explosive manufacture, storage or processing.
11. Any business or industry likely to cause odor, dust, fumes, gas, excessive noise or vibration, which shall make it obnoxious to the public interest.
12. Farms or businesses for the commercial production of fur-bearing animals.
13. Boat livery or businesses which have to do with renting of boats or water crafts for fishing or any other purpose.
14. No structure shall be erected or placed within fifty (50) feet of the lateral lines of right-of-way of intersecting highways or corner lots.
15. Trailer Park.

#### ARTICLE XIV ADMINISTRATION

#### Section 14.01—Zoning Administrators

The provisions of this Ordinance shall be administered by the Zoning Inspector, who shall be appointed by the Township Board of Sylvan Township, for such term and subject to such conditions as said Board shall determine and the duty of the enforcement thereof shall rest with such administrative official or officials as shall be authorized therein by law. The administrative officials shall for the purposes of this Ordinance have the power of police officers.

#### Section 14.02—Record of Non-Conforming Uses

A. Immediately following the effective date of this Ordinance, the Zoning Board of the Township shall make a record of all instances of uses of buildings, structures,

promises and land which, on the effective date of this Ordinance, are not in conformity with the regulations of the Districts in which said properties are situated, such records to contain the name and address of the owner or the owners of such non-conforming uses, and any other occupant, than the owner. Such record shall constitute prima facie evidence of the extent and number of non-conforming uses existing at the time this Ordinance became effective, and shall be on file in the office of the Township Clerk.

#### Section 14.03—Building Permits and Certification of Occupancy

A. Except as otherwise provided in this Ordinance, it shall be unlawful to build or use or permit the building or use of any structure or part thereof hereafter created, erected, altered, or moved upon a premise from another premise in whole or in part, or to change or enlarge the use of any building, or part thereof, until a Zoning Permit in accordance with the provisions of this Ordinance shall have been issued by the Zoning Inspector. If such structure is to be used as a dwelling a County Building Permit must also be issued concurrently in accordance with the provisions of the Washtenaw County Building Code for Dwellings. One of both permits must be obtained before any work of excavation or construction is begun.

B. A Certificate of Occupancy shall be applied for coincident with the application for a Zoning and/or Building Permit.

C. Before any permit shall be issued under this Ordinance an inspection fee shall be paid in an amount determined by a schedule as established by the Sylvan Township Board.

#### ARTICLE XV BOARD OF APPEALS

#### Section 15.01

In accordance with Section 18, Act 184, Public Acts of Michigan, 1943, as amended, there shall be a Board of Appeals on Zoning for the Township of Sylvan and such Board shall comply with all provisions and requirements as set forth in said Section.

#### Section 15.02—Jurisdiction

The Board of Appeals may, in specific cases and subject to appropriate conditions and safeguards, determine and vary the application of the regulations herein established in harmony with their general purpose and intent, as follows:

A. To permit the structures or uses requiring the approval of the Board of Appeals under the provisions of this Ordinance, provided, that in addition to the application for any such permit there shall be filed with the Board of Appeals, the written consent thereto of the owners of all other parcels which are located in their vicinity; within a distance of three hundred (300) feet from any part of the premises involved in the application, in the case of other unplatted parcels, there shall be filed with the Board of Appeals the written consent of the owners of all other parcels of land, as aforesaid, then any such applicant shall file with the Board of Appeals the names and present addresses of the owners of the aforesaid other parcels and upon the filing thereof the Board of Appeals shall set a date for a public hearing on the application. The Board of Appeals shall cause a legal notice of the hearing to be given at least five (5) days before the date set for the hearing on the application concerned, and to be given by mail to all aforesaid owners. The Board of Appeals shall adopt rules of procedure which shall govern the conduct of all such public hearings.

B. Interpret the provisions of this Ordinance in such a way as to

carry out the intent and purpose of the plan, as shown upon the Zoning Map fixing the several zoning districts. Said map is on file with the Township Supervisor and Township Clerk.

C. In those cases where a district boundary line divides a lot of record, the Board of Appeals shall have power to permit the extension of a use permitted on the less restricted portion of such a lot to that portion of said lot which lies in the more restricted district, provided, that such extension shall be made for a distance of not to exceed fifty (50) feet beyond the district boundary line in any case.

D. Permit variation in the use and location of buildings on any lot abutting a different zoning district, provided, that the use of location shall not have an undesirable effect upon the more restricted district and provided, further, that the yard requirements cannot be less than fifty (50) per cent of the requirements for the more restricted district, and provided, further, that the variation shall not extend more than fifty (50) feet into the more restricted district.

E. Permit in any district the keeping of fowl or rabbits for the use and



# SELL IT! BUY IT! RENT IT! TRADE IT! HIRE IT! *thru the* WANT ADS

## WANT ADS

**HILLTOP PLUMBING, REPAIR AND PARTS**—All work guaranteed. Reasonable rates. Operated by Bob Shears. 19501 Old US-12, Ph. 2-1575.

**BLACK DIRT  
WASHED SAND  
AND GRAVEL**

ERLE BRADY  
Phone 5547

## WANT ADS

**General Carpenter  
Work  
AND TILE LAYING**

Phone 2-4498 or 2-5351 evenings.

**Ray Knickerbocker**

604

**EMPTY FRUIT JARS FOR SALE**

At the Methodist Home, No. 7 Sunday sales.

## WANT ADS

**FOR SALE**—Green studio couch in good condition. \$25.00, and dark gray over-stuffed sofa, \$45.00. 6945 Warkner road. Phone 3594.

**FOR RENT**—Housekeeping cabins. Greenings-Grove, Clear Lake, Phone 2-4069.

**General Digging  
and Bulldozing**

If you have a digging job see us for free estimates on trenching, digging for drains, septic tanks, water lines, tile, burying stones, with a Sherman digger.

**BOLLINGER BROS.**

Chelsea, Mich. Phone 2-4498

**FOR SALE**—1950 Ford tudor 6-cylinder, radio and heater, first class condition. Also tires. 354 Elm.

**CYCLONE SEASONS** make full windstorm protection extra valuable. Have you enough windstorm insurance of the right kind? You get that protection in a State Mutual Cyclone Insurance Co. policy. Home office, Lapeer, Mich.

## PEACHES

Beginning Aug. 15, Red Haven and Golden Jubilee sprayed fruit. Available until Aug. 30 and weekends after. Rockbottom prices. Engstrom Orchards, 1/2 mile south of Clear Lake on Clear Lake road.

**FOR SALE**—15 feeder pigs, average 40-50 lbs.—H. A. White, 18321 Lehman road, phone Chelsea 7467.

**HOUSE FOR SALE**—2 bedrooms, living-dining, kitchen, bath, and utility. Oil heat. Chas. Winans, 752 Taylor St. Phone 2-1193.

**Do You Have:**

An Electric Coffee Maker

An Electric Iron

An Electric Toaster

Or any small electrical appliance

**That Needs Fixin'?**

Bring it in—Work Guaranteed

**Motor Rewinding  
and Repairing**

**Industrial  
and  
Commercial Wiring**

**TURNER'S  
Electric Service**

114 W. Middle St. Chelsea 2-3821

**FOR SALE**—White Rock Fryers. No Sunday sales. Mrs. E. Heininger, 25711 North Lima Center road. Phone Chelsea 2-2980.

**FOR SALE**—1947 Buick 4-door sedan, new tires and battery, good condition. First \$400 takes. Also, Cushman motor scooter, make me an offer. Andy Fritz, 83 Cedar Lake. Phone 6845.

**IN CHELSEA**

1—New 2-bedroom home.

1—New 3-bedroom home, with basement.

1—New 3-bedroom home, with basement.

For a showing of these homes—

Call

**Kern Real Estate**

Phone Chelsea 3241

**TO RENT**—30 acres land, available to put into fall wheat. George Webb, phone Chelsea 4475.

**FOR SALE**—Gullistan Deluxe Wilton rug, 11'x13', excellent condition; 2-piece living room suite, fair condition; 3 full-size metal beds, one web spring. 787 Cavanaugh Lake. Contact week-ends only.

**FEMALE  
HELP WANTED**

Situation requires woman with clerical experience to handle routine sales letter follow-up from our office at Dexter Machine Products, Inc.

Position will be part or full time depending on the abilities of the person.

Company members enjoy many privileges.

Apply in person.

**DEXTER MACHINE  
PRODUCTS**

20460 Old US-12 West

**FOR SALE**—Jersey bull, 15 months old, also Jersey heifer, due August 15. Excellent stock. Henry Johnson, Seymour road, phone Chelsea 2-4392.

**FOR SALE**—Baldwin seed rye, one bushel or 100, cleaned and stored in overhead bin. Sow anytime for early fall pasture or as late as Nov. 1 for spring pasture. Reasonable price. 1 mile east of Grange on M-80, 1/2 mile south. Phone 6723. C. E. Marshall & Son, Grange.

## WANT ADS

**USED CAR  
SPECIALS**

1946 Ford Fordor, radio, heater, new paint. \$425.00.

1949 Chevrolet, radio and heater, extra clean. \$845.00.

1950 Ford Tudor, like new, low mileage. Priced to sell.

1949 Ford 1/2-ton pickup, 4-speed transmission. \$725.00.

**PALMER MOTOR SALES, INC.**

Established 1911

222 South Main Phone 4911

**FOR SALE**—8-ft. speed boat, capable of 45 miles per hour with wheel and cable. Phone Chelsea 2-4401.

**TRUCKING OF ALL KINDS**—Both large or small. Phone 2-2261.

## REAL ESTATE

Nearly new modern home in Chelsea, 5 rooms and bath, full basement; oil heat; double garage.

6-room, year-around modern home at Cavanaugh Lake, on water-front; garage, basement and oil heat.

## LISTINGS WANTED

For Information Call

**MINNIE SCRIPPER, BROKER**

Chelsea Phone 2-3889

**FOR SALE**—6 rooms and bath, natural fireplace, Venetian blinds all through; 3 large bedrooms with closets. Modern bath with shower. Screened-in front porch. Full windows in basement. Automatic gas hot water heater. Chelsea 7291-203 Madison.

**WANTED**—Used car, at once, any make or model. Walter Mohrlich, Phone 2-1891.

**FOR PROMPT AND EFFICIENT  
TV SERVICE**

Call Chelsea 2-5361

**Bury TV Service**

Antennae repaired and installed.

**FOR RENT**—Furnished apartment, 3 rooms and private bath and entrance for couple. No children. 309 Grant street. Phone 2-2251.

**FOR SALE**—Stone crocks, 12-gal., 6-gal., 3-gal., reasonable. Separator, \$10.00. Electrolux vacuum attachment, \$20.00. 2-gal. churn, \$10.00. Bird cage, \$10.00. David Bradley tractor and implements, \$125.00. Electric fence, \$5.00. Buffet, table, chairs. Lee Hibbs, 13468 Trist road, West Clear Lake.

**SPECIAL PRICE  
THIS WEEK-END  
on**

**PLYWOOD BOATS**

**SPINNING AND  
FLY RODS**

We have Crickets, Minnows and worms of all kinds.

**Bycraft's Bait Depot**

421 McKinley St. 54

**FILL YOUR FREEZER** with Milkmaid's Ice Cream at special price, 1/2-gallon of vanilla 60c. On sale this Thursday through Sunday noon at Weinberg Dairy. Old-US-12 west.

**FOR SALE**

Ford tractors and Dearborn implements.

New Idea and Wood Brothers corn pickers.

Gehl Forage Harvesters and blowers.

New Idea and Harvey elevators.

Come and see us when you have finished shopping. We are not undersold.

**WIEDMAN TRACTOR SALES**

Saline, Phone 11

**GAMBLES**

110 North Main Street

Phone Chelsea 2-2311

**FOR SALE**

**TWO BEDROOM LAKE HOME.** Oil furnace, full bath, electric hot-water heater, modern kitchen, enclosed porch and large fireplace. Full price \$7,500, part down.

**4-ROOM HOUSE** and 4 acres. Well located, with Chelsea school bus at door. Full price \$5,000.

List your property with Strout for fast, efficient service.

**STROUT REALTY**

R. D. MILLER, Local Representative

Office: 15775 Cavanaugh Lake Road

Post Office Box 888 Chelsea, Michigan

NOTE: NEW PHONE NUMBER 2-5892.

## WANT ADS

**HOUSE AND LOT FOR SALE**—1 1/2 miles south of Stockbridge at No. 5697 M-22. Ransom Fletcher, phone 13F121.

**WANTED**—Trucking and hauling of all kinds. Phone 2-4548 or 2-4741.

**General Carpenter  
Work  
AND CEMENT WORK**

Phone 2-4498 or 2-5351 evenings.

**Ray Knickerbocker**

31

**WORK WANTED** by High school girl, also baby sitting. Phone 7892, ask for Betty.

**FOR SALE**—New 5-room bungalow on Clear Lake road. Oak floors, knotty pine finish and stone fireplace on two acres. Phone 2612, Dexter.

## LAKE HOMES

**YEAR AROUND HOMES AT**

Cavanaugh Lake — 6 rooms and bath. Large porch. Landscaped yard, fine beach, on south side.

Furnished home at North Lake can be bought with small down payment.

**Kern Real Estate**

Phone Chelsea 3241

**GREY-ENAMELED COOK STOVE** with warming oven for sale; also an upright piano to be given away. Phone 2-1151.

**FARM LOANS—THROUGH FED-ERAL LAND BANK.** Long terms, 4% loans. Convenient payments allowing special payments at any time without penalty charge. Call or write: Robert Hall, 400 E. Main, National Farm Loan Association, 2021 Jackson Ave., Ann Arbor, Mich.

**CLOGGED  
SEWER?**

**Reynolds Sewer Service**

We Clean Sewers Without Digging

Drains Cleaned Electrically

**FREE ESTIMATES**

**2-YEAR GUARANTEE**

Phone Ann Arbor 2-5277 or 2-8819

"Sewer Cleaning Is Our Business—Not a Side-Line"

**RIDERS WANTED**—To Ann Arbor and return. Leave Chelsea 7:30 a.m. Leave Ann Arbor 5 p.m. Phone 2-1232.

**TORNADOES** still may hit. Your only financial protection is windstorm insurance. Investigate Jowco, high protection State Mutual policy. Insurance Policy. Home office, Lapeer, Mich.

**FOR SALE**

1/2 miles from Chelsea, one-acre land with modern 2-apartment home.

5 1/2 miles from Chelsea, 3 acres with 5 rooms and bath. Garage attached. On main highway.

1/2-acre land with 30'-30' building, could be made into home.

**Kern Real Estate**

Phone 3241

**SWEET CORN**—For canning or freezing. 80c per doz. in 5-doz. or more lots. Lowell Scripper, ph. Chelsea 2-3598.

**WANTED**—Classical and operatic phonograph records made prior to 1980. Record catalog and any phonographic material before that date. Georg Pluck, ph. 2-4844.

**GAMBLES**

Rent our high-speed Floor Sander, Edger and Polisher. Make old floors look like new. Rented by hour or day. Hourly rate, sander, 50c; edger, 55c; polisher, \$1.00 per day.

Rent our Hand Sanders, rotary and vibrator types. \$1.00 per day.

**GAMBLES**

110 North Main Street

Phone Chelsea 2-2311

**WANTED**

Standing timber. We do not sort. We take everything 8-in. and up.

Call

**Kern Real Estate**

Phone Chelsea 3241

**FOR RENT**—3-room apartment, furnished. Private bath. Suitable for two adults. Phone 5891.

**NEW SEPTIC TANKS**—580-gal. Made according to Washtenaw county code. Get your locust fence posts now. Roy Sonecal, phone 5477.

**Career Opening**

for junior salesman, resident of Chelsea-Dexter area. Guaranteed income plus office expenses. Car necessary. Write qualifications to Box 30-23, Chelsea Standard, Chelsea, Mich.

## WANT ADS

**FOR SALE**

Farms, acreages, lake front cottages.

7-room house in Chelsea, good location.

**LEO A. GUINAN**

Phone Chelsea 2-4744

**FOR RENT**—Furnished apartment suitable for two girls or couple. Phone 2-4881.

**PROPERTY WANTED** for listing. L. W. Kern, phone 3241.

## BOWLING

Sylvan Bowling Alleys open for the season this Saturday, Aug. 15, at 8:30 p.m. in Sylvan Hotel, 114 North Main street.

**WANTED**—Men to trim trees. Must be between ages of 18 and 30. Paul Morley, 257 East North street. Phone 6672.

**APPLES FOR SALE**—Yellow transparent, Quince, Astrachans. Clarence Lehman, phone Chelsea 2-3598.

**BUSINESS OPPORTUNITY**

Tiny Town Shop, infants' and children's wear business for sale. Priced at inventory. Owner must sell due to poor health. Inquire 112 East Middle St. Phone 4721 afternoon or evening.

**FOR SALE**—Transparent apples, Pippins, Red Astrachans, Patter-son Fruit Farm, 18839 Bush road, formerly Hardacre Fruit Farm. Phone Chelsea 4773.

**DEAD STOCK**—For prompt removal. Call Darling & Co. Phone collect to Howell 450.

**FOR SALE**

**FREELAND  
METAL ROWBOATS**

**FROM \$78**

**SEE THEM AT**

**Chelsea Lumber,  
Grain & Coal Co.**

Dial 6911

**FOR SALE**—Choice registered Black Top rams. Also quantity of Vigo seed wheat. Phone Chelsea 2-2555.

**WANTED TO RENT**—Land for growing wheat. 780 Freer road, phone 5675.

**NEW FLOOR SANDER** Rent it by the hour—

**FINKBEINER LUMBER CO.**

Phone 2-3581

**ICE CREAM SPECIAL**—At Weinberg Dairy, Old US-12, west, this Thursday through Sunday, noon, 1/2-gallon of vanilla 60c. See our ad in this issue.

**HORSES WANTED**—For highest prices—phone—Louis Ramp, 2-4481, Waterloo Mink Ranches.

**Complete Line of  
Power Lawnmowers**

**Delco Batteries**

Also Complete Line of

**Autolite Batteries**

The original equipment battery for your car.

**Try Autolite Stay-ful**

Fill three times a year.

A good buy on General Tires.

**GMC TRUCKS**

**Wheel Balancing**

**Wheel Aligning**

**Grossman's Garage**

137 Park St. Phone 2-3741

**WANTED**—To take care of school age children in my home. Mrs. Ellen Tuttle, 654 Chandler street, Phone 2-2752.

**HUCKLEBERRIES**—Are ready. Marsh is dry. Come and pick your own. Kenneth Proctor, Phone 7784.

**WANTED**

Standing timber. We do not sort. We take everything 8-in. and up.

Call

**Kern Real Estate**

Phone Chelsea 3241

**FOR RENT**—3-room apartment, furnished. Private bath. Suitable for two adults. Phone 5891.

**NEW SEPTIC TANKS**—580-gal. Made according to Washtenaw county code. Get your locust fence posts now. Roy Sonecal, phone 5477.

**Career Opening**

for junior salesman, resident of Chelsea-Dexter area. Guaranteed income plus office expenses. Car necessary. Write qualifications to Box 30-23, Chelsea Standard, Chelsea, Mich.

## WANT ADS

**NOTICE CONCERNING GARBAGE**—Residents of Chelsea are asked to put all pears, apples and corn husks in containers at the curb and not in garbage pails for Tuesday and Friday pick-ups. Waldo B. Steinaway.

**FOR SALE**—1950 Chevrolet 2-door in good condition. New battery. Phone 2-3041.

**REFRIGERATOR FOR SALE**—Croley Shelvador in good condition. Overhauled last year. Phone 2-2077.

**FOR SALE**—Large size Jungers space heater, three 55-gal. drums and 20 feet copper tubing, in very good condition. Dillman Wahl, 6894 Clear Lake road, phone 2-4062.

**CARD OF THANKS**

Our thanks to all who extended comforting sympathy and help in our sorrow; for the beautiful floral offerings and many other kindnesses we are deeply grateful.

Ellis Boyce and Family.



## Five Plead Guilty to Drinking Charges in Municipal Court

Epp Webb, arrested by a sheriff's deputy at 2:30 p.m. Sunday, on North Main street, pleaded guilty to a charge of being drunk and disorderly when he appeared in Municipal Court, Ann Arbor, Monday morning. He is to return for sentence Aug. 18.

Eiden Weinberg's driver's license was ordered revoked and he was assessed \$50 fine and \$50 costs

when he pleaded guilty to a drunk driving charge Monday morning. He had been picked up in Chelsea at 12:45 a.m. Saturday.

Homer and Ellis Howard, brothers of Stockbridge, were assessed \$15 costs on drunk and disorderly charges to which they pleaded guilty Saturday. At 11:15 p.m. Friday their car had been found standing crossways and blocking the driveway at the Rieger farm.

Leebern Allen of Stockbridge, arrested by a sheriff's deputy on North Main street at 11:15 p.m. Saturday, also pleaded guilty to drunk driving in Municipal Court, Ann Arbor, Monday, and is to appear for sentence Aug. 18.

pear for sentence Aug. 18, according to the deputy's report. Roy Howard, of Stockbridge, riding in the car, was picked up for allowing a drunk person to drive. He pleaded not guilty and trial was set for Aug. 18.

## MICHIGAN MIRROR

(Continued from page one)

A new law permits Nims to pay up to \$5,000 for tips on tax dodgers but he has had no occasion to use it yet. "One man did offer to tip us off to 10,000 cases of tax evasion at \$10 each," chuckled the chief tax collector, "but we had to pass that one up."

Is taxpayers' money wasted? Of course, it shouldn't be. And it's the job of the Auditor General to see that it isn't. The department he administers makes certain that all money is used as the legislature intended and approves each of the 200,000 checks written each month. This means handling about \$650,000,000 in state expenditures this year.

Present Auditor General is John B. Martin, Jr., a tall, quiet, handsome man, with wavy hair, prematurely gray. Because he deals

every day with Michigan's bank account, he is in a good position to discuss state financial matters.

Little danger exists of a deficit in this year's state budget," states Mr. Martin. "In fact," the Auditor General continued, "if sales tax returns maintain their present level and we collect what we expect from the new business receipts tax, we can probably reduce the deficit—perhaps by as much as \$10,000,000." Best estimates of revenue to come from the business receipts tax, according to Mr. Martin, amount to \$36,000,000 per year.

When smoke of suspicion rises in state finance, the Auditor General is called in to see if there's actually a fire. If things are not in order, it's his job to find the cause and recommend a way to prevent a recurrence.

This is exactly what happened several months ago when it was suspected that a school district in Michigan had been overpaid in state aid money because of false enrollment figures supplied to the state department of public instruction. An investigation carried out by the Auditor General, working with state school authorities soon showed that Michigan taxpayers had been defrauded out of some \$359,000 over a 10-year period. In addition, about \$28,000 could not be properly accounted for.

This school scandal, and a few others involving much less money, led to a new law requiring annual audits of all school districts. The legislation was recommended by the Auditor General to the state Superintendent of Public Instruction. It was passed in the last legislative session.

School districts receiving more than \$100,000 from the state each year must have a certified public accountant handle the audit; districts receiving less are not required to employ a CPA but must have an audit.

"This will supply protection for everyone," explains Mr. Martin.



"We like to see the commanding officer."

"Local school boards and superintendents will be free from suspicion and the taxpaying public won't be overcharged."

Main responsibilities of the Auditor General's office amount to a sizeable task. Briefly the staff members must perform these duties: 1. Audit records of all state agencies. 2. Audit books of all counties (except Wayne which maintains its own Auditing Board). 3. Handle the collection of delinquent taxes. 4. Pay bills.

Mr. Martin, now in his second term as Auditor General, is particularly suited for this task. A native of Grand Rapids, he graduated from U. of M.'s law school. During World War I he was at various times a naval secret service agent in Europe, head of the National Office of Civil Defense, and a member of the prosecutor's staff at the Nurnberg war trials. He has also represented Kent county in the state senate.

"Government can be as efficient as private business and often is," Mr. Martin stated. "But it is more difficult to maintain efficiency because there is no profit motive." But he tries to supply a similar incentive.

When each audit is completed,

## NOTICE CONCERNING GARBAGE

Residents of Chelsea are requested to put all PEARS, APPLES and CORN HUSKS in containers at the curb for Tuesday and Friday pick-up, and NOT in the garbage pails.

WALDO B. STEINAWAY

# Save Exactly \$20!

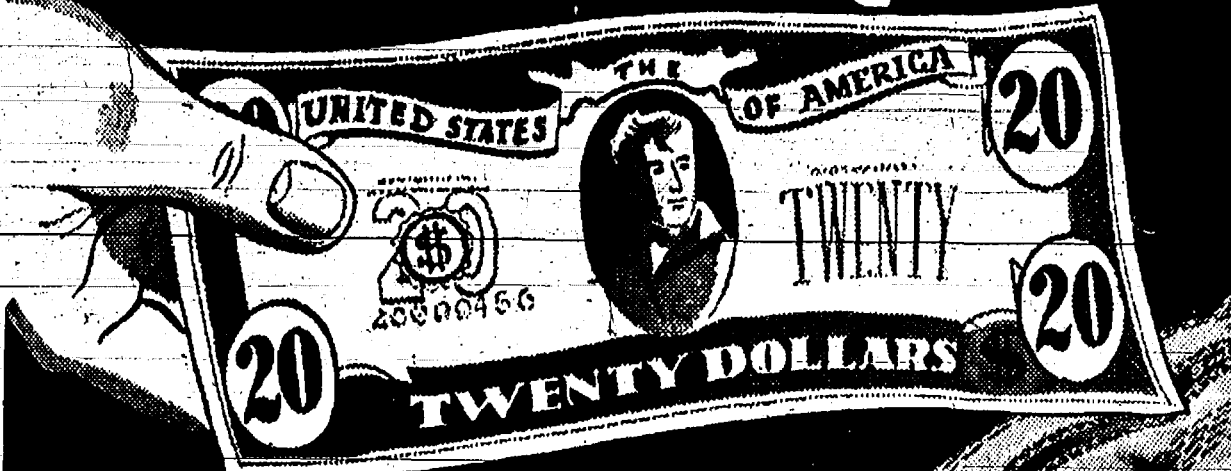

YOUR ONCE-A-YEAR GOLDEN OPPORTUNITY!

## Sealy GOLDEN SLEEP INNERSPRING MATTRESS SALE!

IT'S NATIONAL Sealy WEEK

ONLY \$39<sup>95</sup>

Compare with Mattresses Selling for \$59<sup>95</sup>!

Here's a terrific chance for YOU to "strike-it-rich"!... A wonderful opportunity to SAVE \$20.00 on a genuine Sealy "Golden Sleep" Inningspring Mattress! And it's a genuine saving because you can compare these super-luxurious "Golden Sleeps" with mattresses selling for as much as \$59.50... and you'll find the same quality features! But this amazing saving is yours during National Sealy Week only... so don't delay! COME IN TODAY!

THESE \$59.50 FEATURES ARE YOURS FOR \$20 LESS!

- ✓ Pre-Built Sag-Proof Borders
- ✓ Exclusive "Body-Balanced" Innerspring Unit
- ✓ Engineered for Correct Sleeping Posture
- ✓ Some High-Coil Coils
- ✓ Deluxe Decorator-Designed Covers
- ✓ Specially-Designed Matching Box Spring for just \$39.95!

... and ask your Sealy dealer to show you the

New, Smooth, Healthfully Firm

Sealy BUTTON-FREE

In a survey conducted by a famous University you voted 2 to 1 for this brand new version of our famous NATURAL REST mattress. No more old-fashioned buttons! No more hard-to-clean tufts! Just a beautifully smooth, tailored top that's healthfully firm—plus Sealy's superb innerspring construction! Best of all, it's yours at no advance in price!



Sealy NATURAL REST \$59<sup>50</sup>

BOX SPRING TO MATCH \$59.50

## The Greatest Story Ever Written

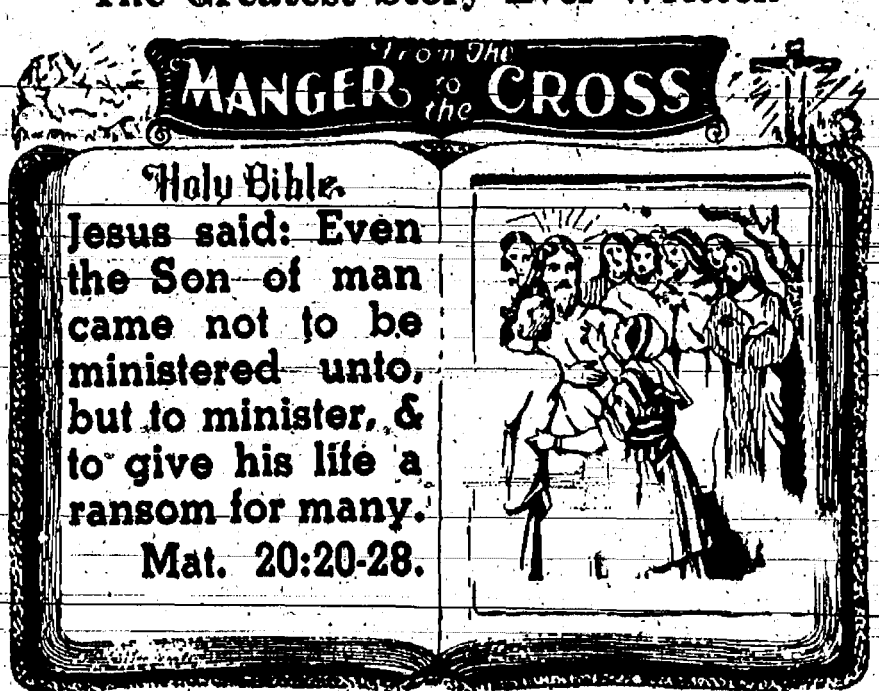

Bound Volume of these Famous Scenes, Mailed Free on Request.

ARRANGED & SPONSORED FOR THE PEOPLE BY  
**BURGHARDT FUNERAL HOME**  
AMBULANCE SERVICE  
214 E. MIDDLE ST. CHELSEA PHONE 4141

## Planning a Party



Order napkins personalized with your name or initials for that little "extra" which will help make your party a success.

The Chelsea Standard  
108 East Middle  
Phone 7011

**WE'RE OUT TO BREAK ALL RECORDS IN OUR August "RECORD BUSTERS" SALE**

WE KEEP OUR VOLUME UP BY KEEPING PRICES DOWN. DON'T MISS THE MONEY-SAVING VALUES WE'RE OFFERING IN EVERY DEPARTMENT!



IT PAYS TO TRADE WHERE SALES ARE SOARING!

**PALMER MOTOR SALES, Inc.**  
Phone 4911 Established in 1911 Chelsea, Michigan

## Grange Members Attend Milan Picnic

The tri-county Grange picnic held Sunday in the community hall at Milan was attended by approximately 150 people. Grangers from Wayne, Monroe and Washtenaw counties were included.

Thirteen members of Cavanaugh Lake Grange attended.

Owen J. Cleary, Michigan Secretary of State, spoke briefly during the dinner hour and, in the afternoon, there was a program of

musical numbers and short talks by various Grange members and officers.

Washtenaw county had the largest representation at the picnic, it was announced.

## FOR ATHLETE'S FOOT USE A KERATOLYTIC BECAUSE—

IT SCAVES OFF the tainted outer skin so exposed, blisters and kills it on contact. Get this STRONG, keratolytic foot powder, 7-1/2 oz. at any drug store. If not pleased in ONE HOUR, your doctor. Now at Chelsea Drug Store.

## PEACHES

RED HAVENS THIS WEEK  
Golden Jubilee, Hale Havens and Rochesters Soon.  
Picked tree-ripe in Michigan's finest orchards and ready for you 3 hours later.

FRESH-PICKED SWEET CORN, CANTALOUPE, TOMATOES  
ALSO FRESH EGGS, POTATOES, GLADIOLI, APPLES

**Richards' Honeybrook Farm**  
6400 Jackson Road Phone Ann Arbor 25-8513

## - SPECIALS -

**MILLER'S Vanilla Ice Cream**  
1/2 gal. — 69¢

CAMPBELL'S  
Tomato Soup . 3 cans 29¢  
1-LARGE BOX  
Sugar Crisp . . . . . 22¢  
1 BOX  
Tide . . . . . 27¢

**KUSTERER'S FOOD MARKET**

DIAL 2-3331 WE DELIVER

Be Quality-Wise! Be Price-Wise! SHOP KROGER...  
**LIVE BETTER FOR LESS**

**SALAD DRESSING**  
KROGER 49¢ qt.  
To help you make a more tasty salad

**SUGAR** DOMINO CANE 10 lb. bag 89¢  
No. 303 Can Avondale  
Sweet Peas 8 cans 1.00  
For Delicious Casseroles  
Starkist Tuna 3 6 oz. cans 1.00  
Evaporated  
Kroger Milk . . 2 tall cans 25¢

**SALAD MAKIN'S. For Salad Time!**  
CUCUMBERS, sliced Bunch  
RED RADISHES Bunch  
PEPPERS, Green Your Choice  
GREEN ONIONS Bunch  
Store Hours: Friday 9 a.m. to 6 p.m.  
Saturday 9 a.m. to 12 Noon  
Sunday 9 a.m. to 5 p.m.  
We reserve the right to limit quantities.  
Prices effective through Sat., Aug. 15, 1953

**MERKEL BROS.**  
Everything in Hardware & Furniture  
CHELSEA



## It Wasn't So Very Long Ago

Items taken from files of The Standard of years past.

### 4 Years Ago...

Thursday, July 7, 1934—

Mrs. Ella Snowden, who celebrated her 88th birthday during the past month, claims the distinction of being a resident of the Chelsea Methodist Home the longest of any member now living there. She came from Detroit on Jan. 4, 1921.

Mr. and Mrs. Irven Lounsbury, of Jerusalem road, were honored Thursday evening with a surprise celebration of their 40th wedding anniversary.

Chelsea's Fourth of July, one of the hottest in many years with the thermometer hovering above the 90-degree mark, was very, very quiet.

Fire Chief Thomas Young and Police Officer Waldemar Grossman took Chelsea's new rescuator on its first call to a drowning emergency Friday evening at Half Moon Lake.

Thursday, July 14, 1934—

The Black and White cattle show will be held Thursday, July 28 at Green Acres farm, with R. H. Frisinger and Lowell Spike as hosts. Forty-five former teachers and

pupils, as well as residents of the Savage school district, attended the annual school reunion held at the school on Sunday, July 10.

Chelsea's bowlers who placed in prize-winning positions in the state bowling tournament last May at Grand Rapids were rewarded as their prize money arrived last week. Those prizewinners were Leon Marsh, Richard Ringe, Mac Packard, R. Tobin, D. Aiber, Phil Stoll.

Thursday, July 21, 1934—

Richard Carlson, a 1938 graduate of Chelsea High school, is putting to work an idea which he conceived while studying in FFA classes in high school in regard to safeguarding his garden and berry crops during periods of prolonged dry weather with a home-made irrigation system.

Extended-area telephone service between the Chelsea exchange and Ann Arbor will be inaugurated July 31. N. J. Prektem, manager for Michigan Bell Telephone company, has announced.

The VFW Auxiliary hospital committee members gave a party Wednesday evening, July 13 for patients at the Howell sanitarium. They distributed cigarettes to the patients and served refreshments of ice cream and cookies to 50 bed patients and 40 others.

On Tuesday evening, July 12, Fred Sager was surprised with a celebration of his 81st birthday arranged by Mrs. Sager and attended by 12 old friends.

**DEXTER**  
Shows at 7:00 and 9:00 p.m.  
Sunday Continuous from 3 p.m.  
ADMISSIONS  
Children 14c Adults 44c  
Healthfully Air Conditioned

FRI.-SAT. AUG. 14-15

Double Feature Program

"Eight Iron Men"

Starring Bonar Collean and Arthur Franz.

— and —

"Under the Red Sea"

Real-life under-sea adventures.

ALSO: CARTOON

SUN.-MON. AUG. 16-17

Double Feature Program

"White Witch Doctor"

In Technicolor

Starring Susan Hayward, Robert Mitchum.

Latest News - Short - Cartoon

TUES.-WED.-THURS. AUG. 18-19-20

Double Feature Program

"Mighty Joe Young"

Starring Terry Moore, Ben Johnson.

— PLUS —

Boris Karloff

"Isle of the Dead"

Latest News - Cartoon

— COMING —

Abbott and Costello

"Go To Mars"

"The Queen Is Crowned"

ENJOY the comfort and convenience of AUTOMATIC HEAT—

CONVERT YOUR COAL FURNACE TO BURN OIL WITH

the ARMSTRONG OIL BURNER

CHLSEA SHEET METAL SHOP

HERBERT E. HEPBURN

436 McKinley Street

Residence Phone 5643

Shop Phone 5641

Imagine a check in the mail every month for life, when you retire! By starting now, the cost of old age security is far less than you'd expect. Get full details about the State Farm Guaranteed Savings Plan today! Call or come in.

WALLACE WOOD Phone 5761 Chelsea, Mich.

STATE FARM LIFE INSURANCE COMPANY BLOOMINGTON, ILLINOIS

## Meet Your Neighbor

DO YOU KNOW:

MICHIGAN IS AMERICA'S NUMBER ONE PRODUCER OF CHOICE LATE-GROWN CELERY. IN A RECENT YEAR NEARLY 14 MILLION CRATES OF MICHIGAN CELERY WORTH 5 MILLION DOLLARS WERE GROWN IN THE RICH, SLANDY MUCK OF RECLAIMED MICHIGAN SWAMPLANDS.

WORLD'S FURNITURE CAPITAL: GRAND RAPIDS BOASTS THE WORLD'S LARGEST COLONY OF FURNITURE DESIGNERS AND CRAFTSMEN. 125 UNIQUE FURNITURE MUSEUMS, SHOWS, AND EXHIBITS FROM EARLIEST COLONIAL DAYS. ITS LIBRARY CONTAINS ONE OF THE WORLD'S MOST COMPREHENSIVE COLLECTIONS OF BOOKS ON FURNITURE.

AMERICA'S EMERALD ISLE: UPPER LAKE MICHIGAN BEVERLY ISLAND REMAINS WORLD-TRAVELERS OF OLD IRELAND. IRISH FISHERMEN NOW INHABIT THIS ONE-TIME MICHIGAN SWAMP. FINE SANDY BEACHES, GREEN FORESTS, 7 LAKES, AND SEVERAL CITIES. MAKE IT AN ISLAND VACATION PARADISE.

AMERICA TAKES TO THE MICHIGAN WOODS 22 STATE FORESTS AND 3 NATIONAL FORESTS, TOTALING 11 MILLION ACRES. AMONG THE 10 MILLION ACRES OF COOL, GREEN FORESTS THAT COVER MORE THAN HALF OF MICHIGAN, NEARLY 125 MILLION VACATIONERS VISITED THEIR LAST YEAR. ONE-THIRTING LUMBER VILLAGES ARE NOW FAMOUS RESORT CENTERS.

MICHIGAN FEATURE SERIES, prepared by the MICHIGAN TOURIST COUNCIL, No. 15

their garage and two cars which were in the building.

### 24 Years Ago...

Thursday, July 4, 1914—

Since acquisition of the Martin Eison farm in London by the Jewish National Workers' Alliance, Detroit district, a great amount of work has been done by the organization in construction and general layout of the premises for the camp which is to be maintained primarily for their boys and girls of school age.

Ron Hutzel, Donald Adams, Foster Belsall, Glenwood Noves, Herbert Wallace, John Kincaid, Carl Swickard are enjoying a two-week outing at Camp Berkett.

Miss Emily Steinbach, who has been living for several years in Paris, France, is at present in Vienna, Austria, where she will spend the coming year. Miss Steinbach was formerly a resident of Chelsea.

Thursday, July 11, 1914—

John Beasley has had his residence on Buchanan street wired for electric lights, newly painted and decorated. The residence is the homestead of his parents.

William H. Schatz returned to his work with the Brown and Williamson Tobacco company after spending a 10-day vacation with his family in the Adirondacks.

Carlton Hadley is spending this week at Lansing with the 4-H club, as he was champion of Wahtenaw county for second-year handicraft work.

Claude Rogers has accepted a position in the Kempf Commercial & Savings Bank for the summer months.

Thursday, July 18, 1914—

Highway Commissioner W. C. Pritchard during the past week placed a number of "No Parking" signs on the narrow road along the east shore of Cavanaugh Lake.

Rev. Gustav Ronte, who for more than eight years has served as pastor of St. John's church, Rogers Corners, has resigned his pastorate because of the ill health of Mrs. Ronte.

Construction on the new addition to the Chelsea division of the Federal Steel Works plant has been completed and the building is now ready for occupancy.

Thursday, July 25, 1914—

Consumers Power company has surveyors at work getting stakes for the poles on the new farm power line that they will build on US-12 and the Chelsea-Manchester road. The new line starts at the farm of Elmer Weinberg and will

extend from Chelsea to Manchester. In Sylvan township 33 farmers have signed contracts to have their farm buildings connected with the line for electric lights and power.

Harvey Prudden had his wheat crop for 1914 threshed on Tuesday of this week. According to reports the wheat crop in this section is unusually good.

M. J. Dunkel is boasting of his ability as a fisherman, having landed a five-pound bass at Cavanaugh Lake last Sunday.

Thursday, July 3, 1914—

W. H. Benton has accepted a position as tinmith with Uppike & Murphy.

Paul Maroney and Elmer Mayer arrived home last Thursday from Camp Gustar where they were mustered out of the army.

Herbert Roy, who recently returned from Siberia with a unit of the Canadian army, has returned to his former position in Klinger's Bakery.

County Clerk Smith has appointed Sheriff Martin and L. G. Palmer local examiners for automobile licenses. Under the new law which goes into effect Aug. 14, every automobile driver must have a license, which costs 50 cents.

Thursday, July 10, 1914—

During the past week many of the farmers in this vicinity have commenced cutting their wheat and rye.

The housewives of Chelsea have been in a flutter the past week because of being unable to get granulated sugar. It is said that the shortage is due to the purchase of large quantities by people who thought there might be a shortage when the canning season arrived.

Fred Wellthoff, who lives on the Cummings farm on the Manchester road, while working in his garden, uncovered a United States copper one-cent piece which was coined in 1818. The coin is about the size of a ten-dollar gold piece.

Thursday, July 17, 1914—

F. S. Goebel, president of the Goebel Garment company located in the Wilkinson building, says he will give employment to about 40 women, 30 of whom will be machine operators and the others will be pressers and inspectors.

Bahmiller Bros. started their threshing outfit in operation on Wednesday.

The cement sidewalks in front of the residences of James S. Gorman and W. D. Hueston on East Middle street, have been replaced

## Michigan Farmers-Up Fertilizer Use to Get Extra Yields per Acre

MICHIGAN farmers used nearly 600,000 tons of fertilizer last year to boost crops per acre, cut production costs and increase net profits, reports the Middle West Soil Improvement Committee, in a statement based on compilations of the U. S. Department of Agriculture.

The total of 590,821 tons of plant food used on Michigan farms in 1937, says the committee, was 16 per cent more than in the previous year and carried 19 per cent more plant nutrients.

The United States as a whole used 22,422,418 tons of fertilizer last year. This was 6 per cent more in tonnage and 10 per



Ready for fall fertilizing job.

cent more in plant nutrients than in 1931.

Farmers are buying higher analysis fertilizers, the committee says. They are getting more crop feeding power per ton. In the past five years the percentage of primary plant food content in an average ton of fertilizer has increased from 19.6 per cent to 24.8 per cent.

The steady rise in fertilizer use, says the committee's statement, "indicates that farmers realize that plant food is not an expense, but a high-yielding investment. U. S. Department of Agriculture economists estimate that each dollar spent for fertilizer returns farmers at least \$4.83 in additional income from crops."

With new ones, the weeds that were torn up were laid in 1911.

Thursday, July 24, 1914—

Conrad Schanz has taken the contract to build several miles of fence for the Michigan Central railroad. The first mile is at Delhi and the remainder is east of Ann Arbor.

William G. Kolb has purchased the Liberty Cafe of A. J. Smith and took possession of the business Tuesday morning.

One of the old established Blacksmith firms in Chelsea has been sold by Hirth & Wheeler to W. F. Whitmer. Mr. Hirth bought the business from Fred Vogel in 1880.

Thursday, July 24, 1914—

During the past three weeks Geddes & Weber, owners of the Princess theatre, have had the auditorium of the playhouse remodeled.

Lt. George W. Turnbull arrived in New York Tuesday from overseas service.

Some of the farmers in this vicinity began bringing home-grown potatoes to market the past week.

Dr. G. W. Palmer has a force of men at work moving the house at the corner of South Main and Summit streets which he purchased from Conrad Lehman. The building will be converted into two small dwellings and will be located in the eastern part of the village.

"Other factors influencing the greater use of fertilizer are: 1—Recognition by farmers that fertilizer is still one of the best buys they can make. Fertilizer prices have risen less than those of virtually any other production item a farmer buys. 2—Realization by farmers that plant food reserves in the soil are declining and must be replenished if long-range high production levels are to be maintained."

Protects Dry Batteries  
Dry cells may be carried loose in a car's glove compartment or tool box without being shorted if their positive poles are coated with fingernail polish. Simply peel off the polish when the cells are to be used.

## Legal Notices

ORDER FOR PUBLICATION

No. 31828  
State of Michigan, The Probate Court for the County of Washtenaw.  
At a session of said Court, held at the Probate Office in the City of Ann Arbor, on the 31st day of July A. D. 1938.

Present, Honorable Jay H. Payne, Judge of Probate.  
In the Matter of the Estate of FRANK N. BURNS, Incompetent.  
Lavinia G. Christman having filed in said Court her eleventh annual account as Guardian of said estate, and his petition praying for the allowance thereof.

It is Ordered, That the 4th day of September A. D. 1938 at 10:00 o'clock in the forenoon, at said Probate Office, be and is hereby appointed for examining and allowing said account.

It is Further Ordered, That Public notice thereof be given by publication of a copy of this order, for three successive weeks previous to said day of hearing, in The Chelsea Standard, a newspaper printed and circulated in said County.

JAY H. PAYNE, Judge of Probate.  
A true copy.  
William R. Stagg, Register of Probate.

ORDER FOR PUBLICATION

No. 31829  
State of Michigan, The Probate Court for the County of Washtenaw.  
At a session of said Court, held at the Probate Office in the City of Ann Arbor, on the 31st day of July A. D. 1938.

Present, Honorable Jay H. Payne, Judge of Probate.  
In the Matter of the Estate of NATALIE F. BURNS, Incompetent.  
Lavinia G. Christman having filed in said Court her 11th annual account as Guardian of said estate, and his petition praying for the allowance thereof.

It is Ordered, That the 4th day of September A. D. 1938 at 10:00 o'clock in the forenoon, at said Probate Office, be and is hereby appointed for examining and allowing said account.

It is Further Ordered, That Public notice thereof be given by publication of a copy of this order, for three successive weeks previous to said day of hearing, in The Chelsea Standard, a newspaper printed and circulated in said County.

JAY H. PAYNE, Judge of Probate.  
A true copy.  
William R. Stagg, Register of Probate.

ORDER APPOINTING TIME FOR HEARING CLAIMS AND DETERMINING HEIRS

No. 40448  
State of Michigan, The Probate Court for the County of Washtenaw.  
At a session of said Court, held at the Probate Office in the City of Ann Arbor, on the 28th day of July A. D. 1938.

Present, Honorable Jay H. Payne, Judge of Probate.  
In the Matter of the Estate of ANDREW NEFF, Deceased.  
The heirs and next of kin of the said deceased, appearing to the Court that the time for presentation of claims against said estate should be limited, and that a time and place be appointed to receive, examine and adjust all claims and demands against said deceased and before said Court and that the legal heirs of said deceased entitled to inherit the estate of said deceased be required to present their claims in writing and under oath as provided by statute to said Court at said Probate Office, and to serve a copy thereof either by registered mail, or by personal service upon Ruth B. Schlegel, 211 Court St., Ann Arbor, Michigan, and Katherine M. Rapp, 1012 Gordon Ave., Lansing, Michigan, the executrices of said estate on or before the 5th day of October A. D. 1938 at 10:00 o'clock in the forenoon, said time and place being hereby appointed by the Court.

It is Further Ordered, That public notice thereof be given by publication of a copy of this order once each week for three successive weeks previous to said day of hearing.

JAY H. PAYNE, Judge of Probate.  
A true copy.  
William R. Stagg, Register of Probate.

STATE OF MICHIGAN  
The Circuit Court for the County of Washtenaw, In Chancery.  
PAULINE RYUNYON, Plaintiff  
JAY RYUNYON, Defendant  
Order for Appearance

Suit pending in the above entitled Court on the 20th day of July 1938.  
In this cause it appears from affidavit on file that the defendant Jay R. Ryunyon is not a resident of the State of Michigan and that his last known address is Route No. 1, Saxon, Missouri.

On motion of Henry D. Arkison, Attorney for the Plaintiff, it is ordered that the said Defendant Jay R. Ryunyon, appearance to be entered in this cause within three months from the date of this order and that in default thereof said Bill of Complaint will be taken as confessed.

Dated: July 21st, 1938.  
JAMES R. BREAKEY, JR., Circuit Judge.

HENRY D. ARKISON  
Attorney for Plaintiff and said Jay R. Ryunyon, Defendant.  
Business Address: 805 Ypsilanti Savings Bank Bldg., Ypsilanti, Michigan.  
Luella M. Smith, County Clerk.  
Ruth Welch, Deputy Clerk.  
Aug-Sept

STATE OF MICHIGAN  
The Circuit Court for the County of Washtenaw, In Chancery.  
JACK L. McMANUS, Plaintiff  
JO ANN McMANUS, Defendant  
Order for Appearance

Suit pending in the above entitled Court on the 27th day of July 1938.  
In this cause it appears from affidavit on file that JoAnn McManus is not a resident of this State, but resides at 625 North West Blvd., Oklahoma City, in the State of Oklahoma.

On motion of B. A. Simons, Attorney for the Plaintiff, it is ordered that the said Defendant, JoAnn McManus, appearance to be entered in this cause within three months from the date of this order and that in default thereof said

Bill of Complaint will be taken as confessed.

Dated: July 22nd, 1938.  
JAY H. PAYNE, Judge of Probate.  
A true copy.  
William R. Stagg, Register of Probate.

ORDER APPOINTING TIME FOR HEARING CLAIMS

No. 40448  
State of Michigan, The Probate Court for the County of Washtenaw.  
At a session of said Court, held on July 28, 1938.

Present, Honorable Jay H. Payne, Judge of Probate.  
Notice is hereby given, That all creditors of said deceased are required to present their claims in writing and under oath, to said Court, and to serve a copy thereof upon Arthur F. Robbush of Manchester, Michigan, Secretary of said estate, and that such claims will be heard by said Court at the Probate Office on October 6, 1938 at 10:00 o'clock in the forenoon.

It is Ordered, That notice thereof be given by publication of a copy of this notice to be served upon each known party to the interest of said estate, as follows: Registered mail, return receipt demanded, by the 14th day of August, 1938, at least five (5) days prior to such hearing.

JAY H. PAYNE, Judge of Probate.  
A true copy.  
William R. Stagg, Register of Probate.

ORDER FOR PUBLICATION  
Notice of Hearing  
Appointment of Administrator  
and Determining Heirs

No. 40448  
State of Michigan, The Probate Court for the County of Washtenaw, In Chancery.  
In the Matter of the Estate of LYMAN H. WEST, Deceased.

At a session of said Court, held on August 5, 1938.  
Present, Hon. Jay H. Payne, Judge of Probate.  
Notice is hereby given, That the petition of Alfred L. West praying that the said estate of the late LYMAN H. WEST be determined, will be heard by the Court on September 11, 1938 at 10:00 A.M.

It is Ordered, That notice thereof be given by publication of a copy of this notice to be served upon each known party in this cause, as follows: Registered mail, return receipt demanded, at least fourteen (14) days prior to the day of hearing, by personal service at least five (5) days prior to such hearing.

JAY H. PAYNE, Judge of Probate.  
A true copy.  
William R. Stagg, Register of Probate.

STATE OF MICHIGAN  
The Circuit Court for the County of Washtenaw, In Chancery.  
JAMES M. BLANKENSHIP, Plaintiff  
JOYCE M. BLANKENSHIP, Defendant  
Order for Appearance

Suit pending in the above entitled Court on the 10th day of July 1938.  
On motion of the Plaintiff, it is ordered that the defendant Joyce M. Blankenship be required to appear in this cause on or before the 10th day of August 1938 at 10:00 o'clock in the forenoon, at said Probate Office, and to serve a copy of this order and that in default thereof said Bill of Complaint will be taken as confessed.

Dated: July 27, 1938.  
JAMES R. BREAKEY, JR., Circuit Judge.

GEORGE B. STRIPP  
Attorney for Plaintiff  
Business Address: 211 North Adams Street, Ypsilanti, Michigan.  
A true copy.

STATE OF MICHIGAN  
The Circuit Court for the County of Washtenaw, In Chancery.  
PAULINE RYUNYON, Plaintiff  
JAY RYUNYON, Defendant  
Order for Appearance

Suit pending in the above entitled Court on the 20th day of July 1938.  
In this cause it appears from affidavit on file that the defendant Jay R. Ryunyon is not a resident of the State of Michigan and that his last known address is Route No. 1, Saxon, Missouri.

On motion of Henry D. Arkison, Attorney for the Plaintiff, it is ordered that the said Defendant Jay R. Ryunyon, appearance to be entered in this cause within three months from the date of this order and that in default thereof said Bill of Complaint will be taken as confessed.

Dated: July 21st, 1938.  
JAMES R. BREAKEY, JR., Circuit Judge.

HENRY D. ARKISON  
Attorney for Plaintiff and said Jay R. Ryunyon, Defendant.  
Business Address: 805 Ypsilanti Savings Bank Bldg., Ypsilanti, Michigan.  
Luella M. Smith, County Clerk.  
Ruth Welch, Deputy Clerk.  
Aug-Sept

STATE OF MICHIGAN  
The Circuit Court for the County of Washtenaw, In Chancery.  
JACK L. McMANUS, Plaintiff  
JO ANN McMANUS, Defendant  
Order for Appearance

Suit pending in the above entitled Court on the 27th day of July 1938.  
In this cause it appears from affidavit on file that JoAnn McManus is not a resident of this State, but resides at 625 North West Blvd., Oklahoma City, in the State of Oklahoma.

On motion of B. A. Simons, Attorney for the Plaintiff, it is ordered that the said Defendant, JoAnn McManus, appearance to be entered in this cause within three months from the date of this order and that in default thereof said

Bill of Complaint will be taken as confessed.

Dated: July 21st, 1938.  
JAMES R. BREAKEY, JR., Circuit Judge.

HENRY D. ARKISON  
Attorney for Plaintiff and said Jay R. Ryunyon, Defendant.  
Business Address: 805 Ypsilanti Savings Bank Bldg., Ypsilanti, Michigan.  
Luella M. Smith, County Clerk.  
Ruth Welch, Deputy Clerk.  
Aug-Sept

STATE OF MICHIGAN  
The Circuit Court for the County of Washtenaw, In Chancery.  
JACK L. McMANUS, Plaintiff  
JO ANN McMANUS, Defendant  
Order for Appearance

Suit pending in the above entitled Court on the 27th day of July 1938.  
In this cause it appears from affidavit on file that JoAnn McManus is not a resident of this State, but resides at 625 North West Blvd., Oklahoma City, in the State of Oklahoma.

On motion of B. A. Simons, Attorney for the Plaintiff, it is ordered that the said Defendant, JoAnn McManus, appearance to be entered in this cause within three months from the date of this order and that in default thereof said

Bill of Complaint will be taken as confessed.

Dated: July 21st, 1938.  
JAMES R. BREAKEY, JR., Circuit Judge.</



## Closed Sundays During the Summer

Choice of 2 Different Menu  
Specials each dayHam Loaf - Meat Pie - Meat Loaf  
Sauerkraut - Roast Beef  
Roast Pork - Steaks and Chops**1/2 FRIED CHICKEN**  
Mashed Potatoes, Salad,  
Milk, Tea or Coffee  
**\$1.50**

BREAKFAST TIME STARTS AT 6 A.M.

"Best Coffee in Town"

WEEK DAYS: OPEN 6 A.M. to 8 P.M.

## Chelsea Restaurant

Chuck Cook, Mgr.

Corner of S. Main and Old US-12



## START A Nest Egg—

Deeply rooted in the old-fashioned virtues of the past... with a direct bearing on the success of YOUR future... is the idea of "starting a nest egg." The modern version of a "nest egg" is, of course, your savings account... growing steadily to dreams-come-true size via regular deposits from your earnings. Why not start your own "nest egg" here today?



## CHELSEA STATE BANK

Member Federal Deposit Insurance Corporation  
\$10,000 Maximum Insurance for Each Depositor

BORROW HERE - - INSURE LOCALLY

## RURAL CORRESPONDENCE

Items of Interest About People We All Know, as Gathered by Correspondents

## LYNDON

Special Lyndon Farm Bureau meeting Friday evening at the home of Mr. and Mrs. Guy Barton. Mr. and Mrs. Claude Deatrick spent the past two weeks visiting friends at Geraldine, Mont.

Donna Noah spent Tuesday and Wednesday in Detroit with Joan Leiving.

Mr. and Mrs. Clarence Bott of Batteuse Lake, spent Saturday evening at the Spencer Boyce home. Mr. and Mrs. Robert Boyce spent Friday evening with the former's sister and her husband, Mr. and Mrs. Charles Howe.

Stephen Bott, who was injured in a fall July 4, is showing some improvement at U. of M. hospital, Ann Arbor, where he is a patient. Mr. and Mrs. Guy Barton and Mr. and Mrs. Homer Stoffer at-

(ADVERTISEMENT)

## ARTHRITIS?

I have been wonderfully blessed in being restored to active life after being crippled in nearly every joint in my body and with muscular soreness from head to foot. I had Rheumatoid Arthritis and other forms of Rheumatism; hands deformed and my ankles were set.

Limited space prohibits telling you more here but if you will write me I will reply at once and tell you how I received this wonderful relief.

Mrs. Lela S. Wier

2805 Arbor Hills Drive  
P. O. Box 2695  
Jackson 7, Mississippi

## UNADILLA

The annual Corser family reunion was held Sunday at Ella Sharpe park, Jackson.

A son was born to Mr. and Mrs. Bill Biehn Saturday.

Perry Cooper of Eau Claire spent the week-end with his parents, Mr. and Mrs. Harry Cooper.

The annual Teachout family reunion was held at the Unadilla hall Sunday.

Mr. and Mrs. Jack Richmond were hosts to the Livermore family reunion at their home Sunday.

Joanne and Beverly Hayes of Lansing are visiting their grandparents, Mr. and Mrs. Milo Corser, for a few weeks.

Despite the cool weather there was a good attendance at the ice cream social Saturday evening.

(ADVERTISEMENT)



From where I sit... by Joe Marsh

## Harvesting a Better America

Rubbed my eyes yesterday when I saw Hap Jackson's truck in Biff Morgan's alfalfa field... helping Biff get in his cutting.

Since they've been carrying on a friendly argument for years (over how much fertilizer to use per acre of alfalfa), I had to ask Hap what was going on.

"Got my own crop in safely last week," he says. "And since Biff's boy is at the summer encampment of the National Guard, I figured the least I could do was to help him out. After all," Hap went on, "there's no argument

over how important the National Guard is to all of us."

From where I sit, a fellow like me, who's too old to get in the Guard, can still vote, do a turn at jury duty, and respect others' rights. Even a little thing like respecting a neighbor's right to have, say, beer or buttermilk at dinner is important if we want to keep America strong. We have to be on "guard" in more ways than one these days!

Joe Marsh

Copyright, 1953, United States Brewers Foundation

## SALEM GROVE

Sunday evening callers at the home of Mr. and Mrs. Oscar Kalmbach were Mr. and Mrs. Walter Riemenschneider.

Mr. George Heydlauff was a Sunday dinner guest of Mr. and Mrs. Walter Kalmbach at their home in Francisco.

Mr. and Mrs. Ray Clark and sons, Gregory and Ross, of Monroe, spent from Sunday evening until Tuesday at the home of Mr. and Mrs. Kenneth Proctor.

Overnight guests Monday of Mrs. Katherine Brashares were her son-in-law and daughter, Mr. and Mrs. Earl Justice, of Knoxville, Tenn.

Mr. and Mrs. Frank Schmitz, Fred Hailey and Peter Liebeck visited Mr. and Mrs. Gottlieb Sager at their home near Chelsea, Sunday evening.

Mr. and Mrs. Oscar Kalmbach and Mr. and Mrs. Leon Sanderson were Sunday dinner guests of Mr. and Mrs. James Beal at their home in Saline.

Sunday callers at the home of Miss Ricka Kalmbach were Mr. and Mrs. Carl Rutan of Jackson, Linda Kalmbach and Mr. and Mrs. F. Ehlmeier of Ann Arbor, Rev. Hans Leitner and Mr. and Mrs. Walter Riemenschneider.

Sunday evening visitors at the home of Mrs. George Heydlauff were Mr. and Mrs. Clifford Heydlauff and family, of Lima township. Mrs. Lloyd Heydlauff of Chelsea, was a Monday morning visitor.

Guests Sunday at the home of Mr. and Mrs. Frank Gieske were Miss Inez Kneelen and Mrs. Gieske's sister, Mrs. Grace Remmer, of Lansing; also, Mrs. Gieske's daughter, Mrs. Harry Einhart, of Hillsdale.

Donald Proctor, with his mother, Mrs. Kenneth Proctor, attended the homecoming celebration at West Salem church, Salem township, where he was a guest speaker and gave a resume of his recent trip to England.

Kathy Rowe of Wayne, spent from Thursday until Sunday at the home of Mrs. Lina Whitaker and Mr. and Mrs. Doris Whitaker. Her parents, Mr. and Mrs. Burleigh Rowe, and family, spent Sunday there and she returned home with them.

Sunday dinner guests of Mr. and Mrs. Joseph Caspi were Mr. and Mrs. Joseph Basanski of Dearborn; Dr. Anne Cowell of Detroit, Mr. and Mrs. Charles Casper and family, of Highland Park, Mr. and Mrs. Eric Nelson of Wolf Lake, and Mrs. Nelson's parents, Mr. and Mrs. M. Murphy, of New Jersey, who are visiting the Nelsons.

Callers during the past week at the home of Mr. and Mrs. Frank Schmitz were Mrs. Will Sanderson and Mrs. Leon Sanderson and the former's grandchildren, Judy and Larry, on Monday; Mr. and Mrs. Fred Hailey, Tuesday afternoon; and Mr. and Mrs. Richard Schmitz and children, Evelyn and LeRoy, of Brooklyn, Sunday evening.

Mr. and Mrs. Calvin Clark and family visited Mrs. Clark's parents, Mr. and Mrs. N. J. Riethmiller, of Grass Lake, Sunday afternoon. Also guests of the Riethmillers were T/Sgt. and Mrs. Clifford Riethmiller and children, Susan and Jody, of Shreveport, La., who are spending the month of August there while Sgt. Riethmiller is on furlough.

Mr. and Mrs. Oscar Kalmbach and family attended the Fowlerville Fair on Thursday.

Rev. and Mrs. S. D. Kinde and family, of Chelsea, were Saturday afternoon visitors of Mr. and Mrs. Ezra Heininger and Harriet.

Mr. and Mrs. Donald Myrning and family were Sunday dinner guests of Mr. and Mrs. Earnest Andrews and family, of Detroit.

Mr. and Mrs. Edward Brasso and Mr. and Mrs. Alvin Brasso and family spent Sunday in Plymouth.

John Engelhart of Ann Arbor, was a Sunday dinner guest of Mr. and Mrs. Henry Engelhart and Mrs. Mata Lucht.

Mr. and Mrs. Bill Koselka of Ann Arbor, were Sunday afternoon visitors of his parents, Mr. and Mrs. Frank Koselka, and family.

Mrs. Rosa B. Cragun of Kingman, Kan. and Mr. and Mrs. Francis Smyser and family, of Chelsea, were Sunday dinner guests of Mr. and Mrs. Ezra Heininger and Harriet.

Mrs. Beth Thompson and daughter, Betty, and son, Dick, of Ann Arbor, were Sunday visitors of Mr. and Mrs. Henry Engelhart and Mrs. Mata Lucht. Miss Ida Dettling was their Saturday evening visitor.

Mr. and Mrs. Duffield Ball and family, of Manchester, and Mr. and Mrs. Edward Ball and family, of Delhi, Mr. and Mrs. Albert Slane and family, and Mrs. Dorothy Hunawell and family, of Dexter, were Sunday visitors of Mr. and Mrs. Joseph Ball. The occasion was to honor Robert Ball on his 11th birthday.

New Element from Coal—Germanium, the element which is a basic ingredient in the manufacture of a new device that may replace vacuum tubes in certain electronics devices, has been found to exist in coal.

**Y**our family  
deserves the best



put the "B"  
on fall plowing...

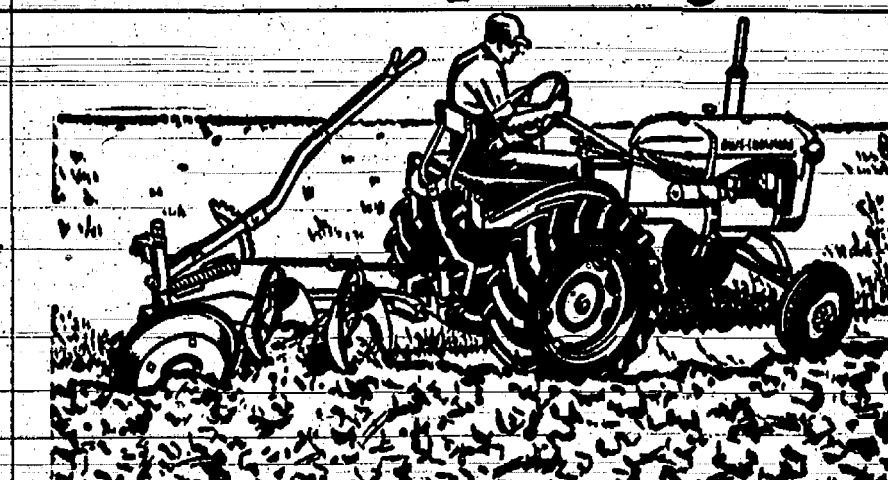

Looking for a low-cost farm tractor for fall plowing... and to prepare seedbeds for winter pastures and small grain?

The Allis-Chalmers Model B has power to get the job done right... and is priced to save you money.

The Model B handles one 16-inch or two 12-inch moldboard plows, a 2-disc plow, or a 5- or 6-foot tandem disc. And it's thrifty, too... you pay less per pound of pull; get more work per gallon of fuel.

See us about this field-size, year-round tractor. It's big power in a small package... at a price you can't match.

Tune in  
the National Farm  
and Home Hour  
Every Saturday — NBC

**ALLIS-CHALMERS**  
SALES AND SERVICE

**WIDMAYER**  
SALES and SERVICE

130 Adrian Street Manchester Phone 3611

# Compare the PERFORMANCE!

# Compare the PRICE!

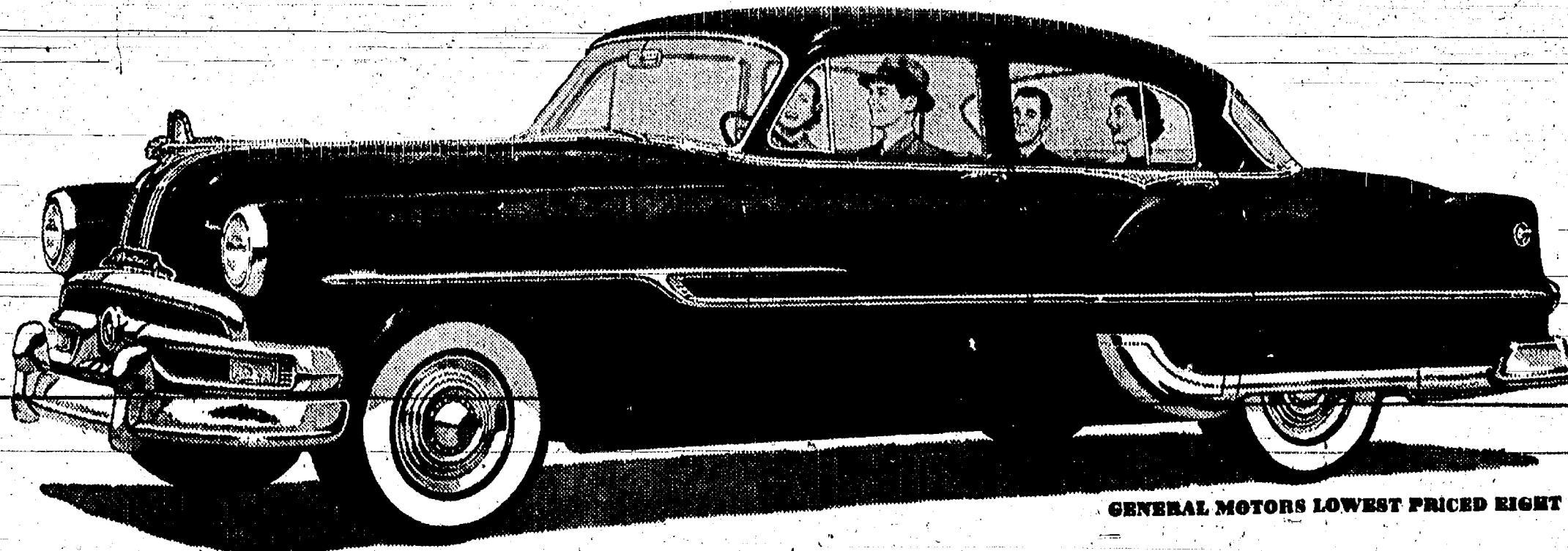

GENERAL MOTORS LOWEST PRICED RIGHT

In all-around performance, Pontiac compares favorably with any car—and you get this performance along with an unsurpassed record for dependability, economy and long life. But Pontiac compares with the finest cars in other ways, too: in handling ease, in comfort, in roominess. All this makes Pontiac's low price even more remarkable. And not only is Pontiac priced right down next to the lowest but it also saves you money every mile you drive. And to top off Pontiac's low cost you can look ahead to its assured high resale value. Why not come in and let us prove it?

Dollar for Dollar you can't beat a

**Pontiac**

**HARPER SALES & SERVICE**

118 West Middle Street

Chelsea, Michigan

## Family Saving Plan in 2nd Season on New York Central



**1. FIVE TRAVEL FOR 2½ FARE!** Family Tickets let 1 or 2 parents take youngsters under 12 free, under 16 half fare... any day on any coach round trip where the regular fare is \$8.45 or more with tax. Started in 1952, this money-saving family travel plan is now in its second season on New York Central.



**2. EVEN CHEAPER BY THE DOZEN!** The bigger the family, the longer the trip, the more you save. For instance, the St. Louis family, saves nearly \$260 on a New England vacation trip! They have plenty of vacation gear with them, too... all the hand luggage they want, plus trunks in the baggage car.

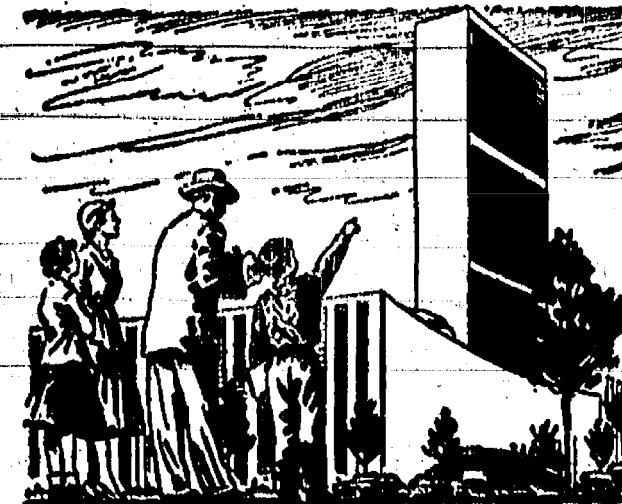

**3. SO MANY EXCITING PLACES!** New York City, Niagara Falls, the Adirondacks, Canada, the Great Lakes and Western Wonderland. New York Central Family Tickets help fit them all into your travel budget. And these tickets, good for 90 days, let you stopover on request for visits and sight-seeing along the way.



**4. SO MUCH FUN ON THE WAY!** Robert Lee New York Central drive... over a smooth, traffic-free, all-weather highway of steel. Plenty of room for youngsters to roam and avoid "back-seat sickness." It all adds up to travel that's easy on you and on your pocketbook, too. And that's the CENTRAL IDEAL.



## Rural Correspondence

• Items of Interest About People You Know •

### NO. FRANCISCO

Mrs. Norman Peterson and daughter, Vivian, spent Sunday evening with the Nelson Petersons.

Mr. and Mrs. Wayne Harvey attended the Harvey reunion held Sunday at Clear Lake county park.

Johnny Clark of Jackson, is spending this week at the Wayne Harvey home.

Mr. and Mrs. Dillman Wahl and daughters spent Thursday evening at the Nelson Peterson home.

Mr. and Mrs. Erle Notten called on Mr. and Mrs. Mitchell Reid Sunday afternoon.

Mrs. Nelson Peterson and son, Raymond, were in Lansing, Saturday.

Mr. and Mrs. Leonard Loveland attended the 10th Golden Wedding picnic held at Ella Sharpe park in Jackson, last Wednesday.

Mr. and Mrs. Roy Miller and Mrs. Jennie Miller spent Sunday evening with Mr. and Mrs. Franklin Van Valkenburg.

Mr. and Mrs. Leonard Loveland were Sunday dinner guests at the home of Mr. and Mrs. Glenn Rentschler.

Mr. and Mrs. Richard Wilcox and family, of Milville, visited at the Nelson Peterson home Sunday afternoon.

Mr. and Mrs. Robert Schultz and family, of Lizzie Hammond of Ann Arbor, were Sunday supper guests at the Nelson Peterson home.

Llewellyn Lehman spent last week Tuesday, in Jackson, with

Mr. and Mrs. Kenneth McConnell. Last Wednesday he attended an FFA meeting at Wampler's Lake.

Mr. and Mrs. Arthur Wahl were Sunday evening callers at the home of Mr. and Mrs. William Lehman.

Mrs. Ione Moeckel called at the Lehman home Sunday afternoon.

Saturday evening visitors at the Leonard Loveland home were Mr. and Mrs. Dillman Wahl and daughter, Loretta.

Sunday evening visitors at the Loveland home were Mr. and Mrs. Ralph Loveland, Jr., and sons, of Monroe.

Lee Harvey is spending a few days at the home of his aunt and uncle, Mr. and Mrs. Lawrence Hasche, and cousin, Marilyn, in Dexter. He accompanied them home following the Harvey reunion which they attended at Clear Lake county park Sunday.

### WATERLOO

Mr. and Mrs. Walter Vicary are entertaining her sister, Mrs. E. Hatheway, of Detroit.

Miss Marilyn Young of Jackson, was a Sunday afternoon caller of Mr. and Mrs. Pete Carly.

Miss Martin of Jackson, spent Saturday and Sunday with his mother here.

Mr. and Mrs. Leigh Beeman were Sunday dinner guests of Mr. and Mrs. LeVern Garfield in Jackson.

Mr. and Mrs. Harvey Hess were Sunday dinner guests of Mr. and Mrs. Atlee of Pinckney.

Miss Ida Emmen called on Mrs.

Mary Rentschler one afternoon last week.

Mr. and Mrs. Bill LeVan and family, are spending a few days on a trip to Copper Harbor in the Upper Peninsula.

Miss Janie Barber of Stockbridge, spent this week with her grandparents, Mr. and Mrs. William Barber.

Mr. and Mrs. Welton Bohne spent Friday evening with the former's parents, Mr. and Mrs. Walter Bohne, in Francisco.

Miss Janie Rietmiller, of Lansing, is spending her vacation with her parents, Mr. and Mrs. Gorton Rietmiller, at their home here.

Mr. and Mrs. Wilbur Pluck and her sister, Mrs. Mabel Bell, were guests of Mr. and Mrs. Copper-smith at Devils Lake, on Saturday.

Rev. and Mrs. Peck entertained her parents, Mr. and Mrs. Atkinson, of Pontiac, over the weekend.

Mr. and Mrs. Colonel Cooney of Ada, Ohio, spent the week-end with the latter's sister, Mrs. Wilbur Pluck, and family.

Mr. and Mrs. Sylvester Parker and family spent several days in northern Michigan the past week.

Fred Peterson accompanied them.

Miss Evelyn Hoard of Milford, is spending a few days with her grandfather, Charles Daley, also a part of the time with Kay Carly.

Tommy Speer of Ypsilanti, has been spending the past two weeks with his grandmother, Mrs. Clara Speer. He left by plane for Hollywood, Calif., Thursday afternoon.

Mr. and Mrs. Ed. Clancy of Los Angeles, Calif., are spending a few days with the former's sister and her husband, Mr. and Mrs. William Barber.

Mr. and Mrs. Donald Beeman and son, Russell Lee, accompanied Mr. and Mrs. Russell Stoker and family, to Grand Lodge on Sunday to attend the Edwards family reunion.

Quarterly meeting was held at the Second Ev. U. B. church on evening last week, with official members of both churches attending.

Superintendent Watson, of Detroit, was in charge.

Mr. and Mrs. William Winter of near Chelsea, Mr. and Mrs. Walter Baxtrum of Coon Hill, and Mr. and Mrs. Victor Winter and family, of Chelsea, were Sunday afternoon callers of Mr. and Mrs. Emory Runciman.

Sunday guests of Mr. and Mrs. William Barber were Mr. and Mrs. Grant Goslin of Webberville, Mr.

and Mrs. Wendell Barber and family, of Stockbridge, Mrs. Louise Foster, and Mr. and Mrs. Billy Truett of Ypsilanti.

There was an enrollment of 103 at Bible school last week. On Friday evening the closing program was given to a large audience.

Awards were given and special numbers. Rev. Goodman was in charge.

Mr. and Mrs. Reuben Moeckel of Stockbridge, Mr. and Mrs. Roland Lehmann, Reed and Marsha, of near Chelsea, Mr. and Mrs. Robert Lee Cole of Michigan Center, were Saturday afternoon callers of Mrs. Ione Moeckel and Mrs. Laura Rietmiller.

Callers of Mrs. Ione Moeckel and Mrs. Laura Rietmiller on Sunday afternoon were Mr. and Mrs. Walter Bohne of Francisco, Mr. and Mrs. William Henry Lehman and son, Llewellyn, and Mr. and Mrs. Clarence Lehman of North Francisco, and Mr. and Mrs. William Henry Seltz and son, Gary, of Lima.

Thurs. evening visitors at the home of Mr. and Mrs. Ernest Wenk were the latter's parents, Mr. and Mrs. Gottlieb Horning, of Pleasant Lake.

Mrs. Elmer Haab attended a bridal shower Friday evening at the home of Mr. and Mrs. John Frey in Ann Arbor, in honor of

Mr. and Mrs. Robert Lee Cole of Michigan Center, were Saturday afternoon callers of Mrs. Ione Moeckel and Mrs. Laura Rietmiller.

Callers of Mrs. Ione Moeckel and Mrs. Laura Rietmiller on Sunday afternoon were Mr. and Mrs. Walter Bohne of Francisco, Mr. and Mrs. William Henry Lehman and son, Llewellyn, and Mr. and Mrs. Clarence Lehman of North Francisco, and Mr. and Mrs. William Henry Seltz and son, Gary, of Lima.

Thurs. evening visitors at the home of Mr. and Mrs. Ernest Wenk were the latter's parents, Mr. and Mrs. Gottlieb Horning, of Pleasant Lake.

Mrs. Elmer Haab attended a bridal shower Friday evening at the home of Mr. and Mrs. John Frey in Ann Arbor, in honor of

Mr. and Mrs. Robert Lee Cole of Michigan Center, were Saturday afternoon callers of Mrs. Ione Moeckel and Mrs. Laura Rietmiller.

Callers of Mrs. Ione Moeckel and Mrs. Laura Rietmiller on Sunday afternoon were Mr. and Mrs. Walter Bohne of Francisco, Mr. and Mrs. William Henry Lehman and son, Llewellyn, and Mr. and Mrs. Clarence Lehman of North Francisco, and Mr. and Mrs. William Henry Seltz and son, Gary, of Lima.

Thurs. evening visitors at the home of Mr. and Mrs. Ernest Wenk were the latter's parents, Mr. and Mrs. Gottlieb Horning, of Pleasant Lake.

Mrs. Elmer Haab attended a bridal shower Friday evening at the home of Mr. and Mrs. John Frey in Ann Arbor, in honor of

Mr. and Mrs. Robert Lee Cole of Michigan Center, were Saturday afternoon callers of Mrs. Ione Moeckel and Mrs. Laura Rietmiller.

Callers of Mrs. Ione Moeckel and Mrs. Laura Rietmiller on Sunday afternoon were Mr. and Mrs. Walter Bohne of Francisco, Mr. and Mrs. William Henry Lehman and son, Llewellyn, and Mr. and Mrs. Clarence Lehman of North Francisco, and Mr. and Mrs. William Henry Seltz and son, Gary, of Lima.

Thurs. evening visitors at the home of Mr. and Mrs. Ernest Wenk were the latter's parents, Mr. and Mrs. Gottlieb Horning, of Pleasant Lake.

Mrs. Elmer Haab attended a bridal shower Friday evening at the home of Mr. and Mrs. John Frey in Ann Arbor, in honor of

Mr. and Mrs. Robert Lee Cole of Michigan Center, were Saturday afternoon callers of Mrs. Ione Moeckel and Mrs. Laura Rietmiller.

Callers of Mrs. Ione Moeckel and Mrs. Laura Rietmiller on Sunday afternoon were Mr. and Mrs. Walter Bohne of Francisco, Mr. and Mrs. William Henry Lehman and son, Llewellyn, and Mr. and Mrs. Clarence Lehman of North Francisco, and Mr. and Mrs. William Henry Seltz and son, Gary, of Lima.

Thurs. evening visitors at the home of Mr. and Mrs. Ernest Wenk were the latter's parents, Mr. and Mrs. Gottlieb Horning, of Pleasant Lake.

Mrs. Elmer Haab attended a bridal shower Friday evening at the home of Mr. and Mrs. John Frey in Ann Arbor, in honor of

Mr. and Mrs. Robert Lee Cole of Michigan Center, were Saturday afternoon callers of Mrs. Ione Moeckel and Mrs. Laura Rietmiller.

Callers of Mrs. Ione Moeckel and Mrs. Laura Rietmiller on Sunday afternoon were Mr. and Mrs. Walter Bohne of Francisco, Mr. and Mrs. William Henry Lehman and son, Llewellyn, and Mr. and Mrs. Clarence Lehman of North Francisco, and Mr. and Mrs. William Henry Seltz and son, Gary, of Lima.

Thurs. evening visitors at the home of Mr. and Mrs. Ernest Wenk were the latter's parents, Mr. and Mrs. Gottlieb Horning, of Pleasant Lake.

Mrs. Elmer Haab attended a bridal shower Friday evening at the home of Mr. and Mrs. John Frey in Ann Arbor, in honor of

Mr. and Mrs. Robert Lee Cole of Michigan Center, were Saturday afternoon callers of Mrs. Ione Moeckel and Mrs. Laura Rietmiller.

Callers of Mrs. Ione Moeckel and Mrs. Laura Rietmiller on Sunday afternoon were Mr. and Mrs. Walter Bohne of Francisco, Mr. and Mrs. William Henry Lehman and son, Llewellyn, and Mr. and Mrs. Clarence Lehman of North Francisco, and Mr. and Mrs. William Henry Seltz and son, Gary, of Lima.

Thurs. evening visitors at the home of Mr. and Mrs. Ernest Wenk were the latter's parents, Mr. and Mrs. Gottlieb Horning, of Pleasant Lake.

Mrs. Elmer Haab attended a bridal shower Friday evening at the home of Mr. and Mrs. John Frey in Ann Arbor, in honor of

Mr. and Mrs. Robert Lee Cole of Michigan Center, were Saturday afternoon callers of Mrs. Ione Moeckel and Mrs. Laura Rietmiller.

Callers of Mrs. Ione Moeckel and Mrs. Laura Rietmiller on Sunday afternoon were Mr. and Mrs. Walter Bohne of Francisco, Mr. and Mrs. William Henry Lehman and son, Llewellyn, and Mr. and Mrs. Clarence Lehman of North Francisco, and Mr. and Mrs. William Henry Seltz and son, Gary, of Lima.

Thurs. evening visitors at the home of Mr. and Mrs. Ernest Wenk were the latter's parents, Mr. and Mrs. Gottlieb Horning, of Pleasant Lake.

COMMODORE MATTHEW C. PERRY, USN

BORN NEWPORT, R.I., 1794 ENTERED NAVY AT 15

SERVED 22 YEARS. BROTHER OF OLIVER HAZARD

PERRY-HERO OF LAKE ERIE.



PERRY COMMANDED

NAVY'S FIRST STEAM

WARSHIP. STARTED

NAVY APPRENTICE SYSTEM

OF TECHNICAL TRAINING.

100 YEARS AGO

JULY 1853-PERRY

LANDED IN JAPAN TO

NEGOTIATE TREATY OF FRIENDSHIP AND COMMERCE

WHICH OPENED PORTS OF JAPAN TO TRADE.

and Mrs. Wendell Barber and family, of Stockbridge, Mrs. Louise Foster, and Mr. and Mrs. Billy Truett of Ypsilanti.

There was an enrollment of 103 at Bible school last week. On Friday evening the closing program was given to a large audience.

Awards were given and special numbers. Rev. Goodman was in charge.

Mr. and Mrs. Reuben Moeckel of Stockbridge, Mr. and Mrs. Roland Lehmann, Reed and Marsha, of near Chelsea, Mr. and Mrs. Robert Lee Cole of Michigan Center, were Saturday afternoon callers of Mrs. Ione Moeckel and Mrs. Laura Rietmiller.

Callers of Mrs. Ione Moeckel and Mrs. Laura Rietmiller on Sunday afternoon were Mr. and Mrs. Walter Bohne of Francisco, Mr. and Mrs. William Henry Lehman and son, Llewellyn, and Mr. and Mrs. Clarence Lehman of North Francisco, and Mr. and Mrs. William Henry Seltz and son, Gary, of Lima.

Thurs. evening visitors at the home of Mr. and Mrs. Ernest Wenk were the latter's parents, Mr. and Mrs. Gottlieb Horning, of Pleasant Lake.

Mrs. Elmer Haab attended a bridal shower Friday evening at the home of Mr. and Mrs. John Frey in Ann Arbor, in honor of

Mr. and Mrs. Robert Lee Cole of Michigan Center, were Saturday afternoon callers of Mrs. Ione Moeckel and Mrs. Laura Rietmiller.

Callers of Mrs. Ione Moeckel and Mrs. Laura Rietmiller on Sunday afternoon were Mr. and Mrs. Walter Bohne of Francisco, Mr. and Mrs. William Henry Lehman and son, Llewellyn, and Mr. and Mrs. Clarence Lehman of North Francisco, and Mr. and Mrs. William Henry Seltz and son, Gary, of Lima.

Thurs. evening visitors at the home of Mr. and Mrs. Ernest Wenk were the latter's parents, Mr. and Mrs. Gottlieb Horning, of Pleasant Lake.

Mrs. Elmer Haab attended a bridal shower Friday evening at the home of Mr. and Mrs. John Frey in Ann Arbor, in honor of

Mr. and Mrs. Robert Lee Cole of Michigan Center, were Saturday afternoon callers of Mrs. Ione Moeckel and Mrs. Laura Rietmiller.

Callers of Mrs. Ione Moeckel and Mrs. Laura Rietmiller on Sunday afternoon were Mr. and Mrs. Walter Bohne of Francisco, Mr. and Mrs. William Henry Lehman and son, Llewellyn, and Mr. and Mrs. Clarence Lehman of North Francisco, and Mr. and Mrs. William Henry Seltz and son, Gary, of Lima.

Thurs. evening visitors at the home of Mr. and Mrs. Ernest Wenk were the latter's parents, Mr. and Mrs. Gottlieb Horning, of Pleasant Lake.

Mrs. Elmer Haab attended a bridal shower Friday evening at the home of Mr. and Mrs. John Frey in Ann Arbor, in honor of

Mr. and Mrs. Robert Lee Cole of Michigan Center, were Saturday afternoon callers of Mrs. Ione Moeckel and Mrs. Laura Rietmiller.

Callers of Mrs. Ione Moeckel and Mrs. Laura Rietmiller on Sunday afternoon were Mr. and Mrs. Walter Bohne of Francisco, Mr. and Mrs. William Henry Lehman and son, Llewellyn, and Mr. and Mrs. Clarence Lehman of North Francisco, and Mr. and Mrs. William Henry Seltz and son, Gary, of Lima.

Thurs. evening visitors at the home of Mr. and Mrs. Ernest Wenk were the latter's parents, Mr. and Mrs. Gottlieb Horning, of Pleasant Lake.

Mrs. Elmer Haab attended a bridal shower Friday evening at the home of Mr. and Mrs. John Frey in Ann Arbor, in honor of

Mr. and Mrs. Robert Lee Cole of Michigan Center, were Saturday afternoon callers of Mrs. Ione Moeckel and Mrs. Laura Rietmiller.

Callers of Mrs. Ione Moeckel and Mrs. Laura Rietmiller on Sunday afternoon were Mr. and Mrs. Walter Bohne of Francisco, Mr. and Mrs. William Henry Lehman and son, Llewellyn, and Mr. and Mrs. Clarence Lehman of North Francisco, and Mr. and Mrs. William Henry Seltz and son, Gary, of Lima.

Thurs. evening visitors at the home of Mr. and Mrs. Ernest Wenk were the latter's parents, Mr. and Mrs. Gottlieb Horning, of Pleasant Lake.

Mrs. Elmer Haab attended a bridal shower Friday evening at the home of Mr. and Mrs. John Frey in Ann Arbor, in honor of

Mr. and Mrs. Robert Lee Cole of Michigan Center, were Saturday afternoon callers of Mrs. Ione Moeckel and Mrs. Laura Rietmiller.

Callers of Mrs. Ione Moeckel and Mrs. Laura Rietmiller on Sunday afternoon were Mr. and Mrs. Walter Bohne of Francisco, Mr. and Mrs. William Henry Lehman and son, Llewellyn, and Mr. and Mrs. Clarence Lehman of North Francisco, and Mr. and Mrs. William Henry Seltz and son, Gary, of Lima.

Thurs. evening visitors at the home of Mr. and Mrs. Ernest Wenk were the latter's parents, Mr. and Mrs. Gottlieb Horning, of Pleasant Lake.

Mrs. Elmer Haab attended a bridal shower Friday evening at the home of Mr. and Mrs. John Frey in Ann Arbor, in honor of

Mr. and Mrs. Robert Lee Cole of Michigan Center, were Saturday afternoon callers of Mrs. Ione Moeckel and Mrs. Laura Rietmiller.

Callers of Mrs. Ione Moeckel and Mrs. Laura Rietmiller on Sunday afternoon were Mr. and Mrs. Walter Bohne of Francisco, Mr. and Mrs. William Henry Lehman and son, Llewellyn, and Mr. and Mrs. Clarence Lehman of North Francisco, and Mr. and Mrs. William Henry Seltz and son, Gary, of Lima.

Thurs. evening visitors at the home of Mr. and Mrs. Ernest Wenk were the latter's parents, Mr. and Mrs. Gottlieb Horning, of Pleasant Lake.

Mrs. Elmer Haab attended a bridal shower Friday evening at the home of Mr. and Mrs. John Frey in Ann Arbor, in honor of

Mr. and Mrs. Robert Lee Cole of Michigan Center, were Saturday afternoon callers of Mrs. Ione Moeckel and Mrs. Laura Rietmiller.

Callers of Mrs. Ione Moeckel and Mrs. Laura Rietmiller on Sunday afternoon were Mr. and Mrs. Walter Bohne of Francisco, Mr. and Mrs. William Henry Lehman and son, Llewellyn, and Mr. and Mrs. Clarence Lehman of North Francisco, and Mr. and Mrs. William Henry Seltz and son, Gary, of Lima.

Thurs. evening visitors at the home of Mr. and Mrs. Ernest Wenk were the latter's parents, Mr. and Mrs. Gottlieb Horning, of Pleasant Lake.

Mrs. Elmer Haab attended a bridal shower Friday evening at the home of Mr. and Mrs. John Frey in Ann Arbor, in honor of

Mr. and Mrs. Robert Lee Cole of Michigan Center, were Saturday afternoon callers of Mrs. Ione Moeckel and Mrs. Laura Rietmiller.

CHELSEA

GOLF LEAGUE

|                    | W      | L      |
|--------------------|--------|--------|
| Buick Garage       | 45 1/2 | 29 1/2 |
| Chelsea Products   | 45     | 32     |
| Bert's Dairy Bar   | 45     | 32     |
| Chelsea Spring     | 38     | 37     |
| Chelsea Cleaners   | 38     | 37     |
| The Pub            | 37     | 38     |
| Chelsea Drug       | 36     | 39     |
| Grossman's Garage  | 36     | 39     |
| Foster's Mens Wear | 35     | 40     |
| Chrysler Corp      | 23 1/2 | 61 1/2 |

Gerald Proctor entered his registered Jersey heifer in the Jersey parish show at Clark Lake on Saturday.

Mr. and Mrs. Raymond Jacob attended a garden party at the home of Mrs. Agnes Gieger of Clinton, Sunday afternoon.

Mrs. George Aker and Mrs. William Upham of Manchester, are spending a few days at the home of Mr. and Mrs. Raymond Jacob.

LIMA TOWNSHIP

Miss Ida Schmid spent Thursday in Ann Arbor as the guest of her niece, Mrs. Harold Malloy.

Mr. and Mrs. Edwin Hicks and family, of Dexter, called Sunday evening at the home of Mr. and Mrs. J. C. Bradbury.

Mr. and Mrs. Chester Brister and children attended the Sunday school picnic at Zion Lutheran church Sunday.

Mrs. Cora Dolan and daughter, Donna and Mrs. Louis Dresselhouse, of Coldwater, were Saturday guests at the home of Mr. and Mrs. Clifford Heydauff.

Mrs. Dolan and her daughter spent part of the day in Detroit, while Mrs. Dresselhouse remained here to spend the day with her granddaughter, Ann Heydauff.

Adolph Seltz spent from Sunday until Tuesday at the home of his daughter, Mrs. Ralph Parker, and family, at Flat Rock.

Mr. and Mrs. William Roach and daughter, Julie, of Detroit, spent Sunday at the home of Mrs. Roach's mother, Mrs. Anna Reicher.

Mrs. Callie Smith of Saline, and Kathryn Miller of Ann Arbor, spent Tuesday with Mrs. Caroline Miller at the home of Mr. and Mrs. Albert Schiller. Saturday visitors were Mr. and Mrs. Fred Kotts and Mr. and Mrs. Earl Kotts and daughter, Susan, of Detroit, and Sunday afternoon visitors were Mrs. Harry White, Kathryn Miller and Mrs. Wilson, all of Ann Arbor.

Standard Want Ads Get Results!

GRAVEL HAULING

BLACK DIRT  
Driveway and Cement Gravel  
Fill Dirt

PHONE CHELSEA 4060

Clarence Trinkle & Son

1327 Scio Church Road

NORTH SHARON

Mr. and Mrs. Gottlieb Ebele of Detroit called Sunday on Mr. and Mrs. Norman Curtis.

Mr. and Mrs. Norman Wahr and sons called on Mr. and Mrs. Julius Frey of Jackson, on Sunday.

Mr. and Mrs. Albert Johnson and daughter, of Willow Village, called Sunday on Mr. and Mrs. Don Irwin.

Mr. and Mrs. Ronald Bahnmiller and sons, of Carlton, spent a few days with Mr. and Mrs. Albert Bahnmiller.

Mr. and Mrs. Charles Karnaske and Mr. and Mrs. Melvin Frederick of Wyandotte, called Sunday on Mr. and Mrs. William McAtee.

Mrs. Elmo Huttenlocker, of Grass Lake, will teach at the Craft school this coming school year.

Mrs. Henry Ahmes, Mrs. Mamie Krause and Mrs. Francis Houck called Thursday on Mr. and Mrs. Albert Wahr.

Mr. and Mrs. Erwin Pidd and family, of Dexter, called Sunday evening on Mr. and Mrs. Floyd Proctor.

Mrs. Ernest Fullford and Mrs. Floyd Fullford of Wayne, called Wednesday on Mrs. Albert Bahnmiller.

Mr. and Mrs. Royal Lobban and Samuel of Livonia, called Saturday evening on Mr. and Mrs. Floyd Proctor.

4-H CLUB

NEWS

ROGERS CORNERS

HERDERS 4-H CLUB

Rogers Corners Herders 4-H club members were to display their summer's project records at a meeting at the home of Robert Heller Tuesday evening.

At the July 28 meeting fitting and showing animals was the subject of the evening's discussion. The meeting was held at the home of Eunice Schneider.

LIMA-SCIO COOKS 4-H CLUB

Lima-Scio Cooks 4-H club, led by Mrs. LaVerne Coy, served a demonstration meal at the home of Marjorie Bradbury, Wednesday, Aug. 6. Members of the club prepared and served the meal to their mothers and leaders. Including club members, a total of 28 people were served.

After the meal, club members entertained their mothers by giving three demonstrations. Refrigerator ice cream was demonstrated by Marjorie Bradbury; cherry pie, by Olive Ann Reddeman; and corn meal muffins, by Patty Bradbury.

Patty Bradbury, reporter.

BLUE RIBBON FLORISTS

Blue Ribbon Florists 4-H club met with Louise LeClear Monday evening. She and Carol Lynn Reddeman gave demonstrations and members all took part in making up flower arrangements.

BUSY BEAVERS 4-H CLUB

Twenty-five members and guests, accompanied by Mr. and Mrs. Arthur, Mrs. Leonard Liberski, Mrs. Joe Lindstrom, Mrs. Harold Walz, Mrs. Norman Mollenkopf, Mr. and Mrs. George Liebeck, and Mr. and Mrs. Martin Hannwald motored to Detroit where they boarded the 10 o'clock boat to spend the day at

West Liberty club last Saturday at Crispell Lake by a score of 2-13. Kay Carly pitched a very fine game.

Judy Woolley spent some time at Niagara Falls recently.

Kay Carly placed third at the final talent show in Jackson. She may get a chance to go to East Lansing.

WATERLOO 4-H CLUB

(Last week's items)

Yvonne LeVan and Mary Ann Klink put on a hayride for the softball team and any other club members who wished to go, last Thursday night after softball practice. It was followed by a winner roast.

Our softball team defeated the West Liberty club last Saturday at Crispell Lake by a score of 2-13. Kay Carly pitched a very fine game.

Judy Woolley spent some time at Niagara Falls recently.

Kay Carly placed third at the final talent show in Jackson. She may get a chance to go to East Lansing.

GREEN'S Microclean

WITH SOLIUM

Our Chelsea Agent is

TINY TOWN SHOP

DAILY

PICK-UP AND DELIVERY

112 East Middle Phone 4721



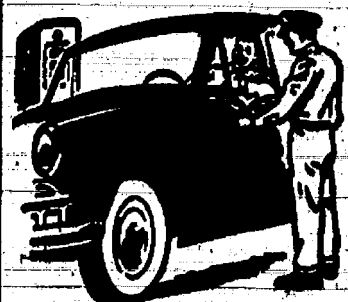

## We Are Here To Give Service

Always a man on hand to check and change your oil... or fill your gas tank with PURE gas. Need tires? Try the new PURE tire.

## HANKERD SERVICE

Corner South Main and Van Buren Phone 7411



## ADD AN EXTRA ROOM!

Let us show you how easy it is to turn that idle space in your attic (or basement) into an extra room for added comfort and for your guests to enjoy.

We have a service that will enable you to improve your home by completing your remodeling job now and financing it on a monthly payment plan.

We Can Supply You With  
**QUALITY BUILDING MATERIALS**  
and will be glad to furnish you an estimate of materials and cost needed to do the job.

## Finkbeiner Lumber Co.

Phone  
2-3881



On Old  
US-12  
Just off  
S. Main St.

MARTIN STEINBACH, OWNER

## Club and Social Activities

### FAMILY GATHERING

Mr. and Mrs. Donald Walz entertained at a family gathering at their home Sunday. Among the guests present were Mrs. Walz's grandfather, Charles Roarum, of Ida, her parents, Mr. and Mrs. Arthur Janousky, and their grandson, Jerry Price, of Addison; her brother and his wife and son, Mr. and Mrs. Nell Janousky and Stephen, of Ann Arbor; and Mrs. Joyce of Ida. Others present were from Ida and Dundee.

Mr. and Mrs. Donald Baldwin and Mr. and Mrs. Alton A. Grau have returned home from a week's trip to South Dakota where they visited Mount Rushmore, the petrified forests, Dinosaur park, the wind cave, and the Bad Lands. They stopped at Mitchell to see the corn palace and enroute called on friends at Iron Mountain and Bergland, Mich., and Waterloo, Ia.

### Guaranteed! To Remove More Dirt In Less Time

—OR YOUR MONEY BACK

### EUREKA

"3 in 1"

WONDER CLEANER

with power-driven floor polisher

\$125 A WEEK

BIG TRADE-IN ALLOWANCE

REQUEST 10-DAY TRIAL

### FRIGID PRODUCTS

113 N. Main Street

L. R. Heydlauff Ph. 6651

### REBEKAH PAST PRESIDENTS ENTERTAINED MONDAY

Mrs. Donovan Sweeney entertained the past district presidents of District No. 12, Rebekah Lodge, at their eighth annual picnic Monday. Eighteen were present for the pot-luck supper at the Sweeney home.

Officers elected for the coming year are Mrs. Margaret Burley of Hanover, president; Mrs. John Anderson of Ann Arbor, vice-president; Mrs. Ethel Abel of Parma, secretary-treasurer.

**BRIDE-TO-BE HONORED AT SHOWER THURSDAY**  
Rowena Lentz, whose marriage to Robert Gladstone of Plainfield, is to take place Sept. 18, was guest of honor at a shower given Thursday evening by Mrs. William Geddes and her daughter, Mrs. Paul Kalmbach. The party was held at the Geddes home and was attended by 14 guests.

Included among the guests was Mrs. Roy Gladstone, of Gregory, mother of the bridegroom-to-be. Prizes awarded in the games played during the evening were presented to Miss Lentz who also received many lovely gifts.

### BIRTHDAY DINNER

A family pot-luck dinner Sunday at the home of Mr. and Mrs. E. M. Eisemann was a celebration of the 80th birthday of Mrs. Eisemann's mother, Mrs. Effie Gage. Thirty-four guests were present and included Mrs. Elma Webster and Mr. and Mrs. Harold Webster.

### BUSINESS FOR SALE

**TINY TOWN**  
Infant's and Children's  
Wear Business  
at 112 East Middle St.  
is for sale.

Priced at Inventory  
PHONE 4721  
Afternoons or Evenings

## MEABON'S

TV, APPLIANCE and FURNITURE

Complete Line for the Home!

We Service What We Sell - Easy Terms

Phone 5191 573 West Middle Street Chelsea

Swift, hushed going power... easy, sure-footed stopping power... effortless, sure-control turning power... you'll find all these high-powered thrills at the wheel of a dashing new Oldsmobile! Come in—drive a glamorous Super "88" or Classic Ninety-Eight. See how the 165 hp. "Rocket" Engine teams with Hydra-Matic Super Drive\* to level the hills, command the straightaway. How Power Brakes\* ease you to a faster, safer stop with just a toe-touch. How easily you'll park, turn and maneuver with brawny Power Steering\* to take over 80% of the work! No wonder the new Oldsmobile appeals to men and women alike! It's the car you should try together. So see us soon—for a double-date with a "Rocket 88!"

\*Optional at extra cost.

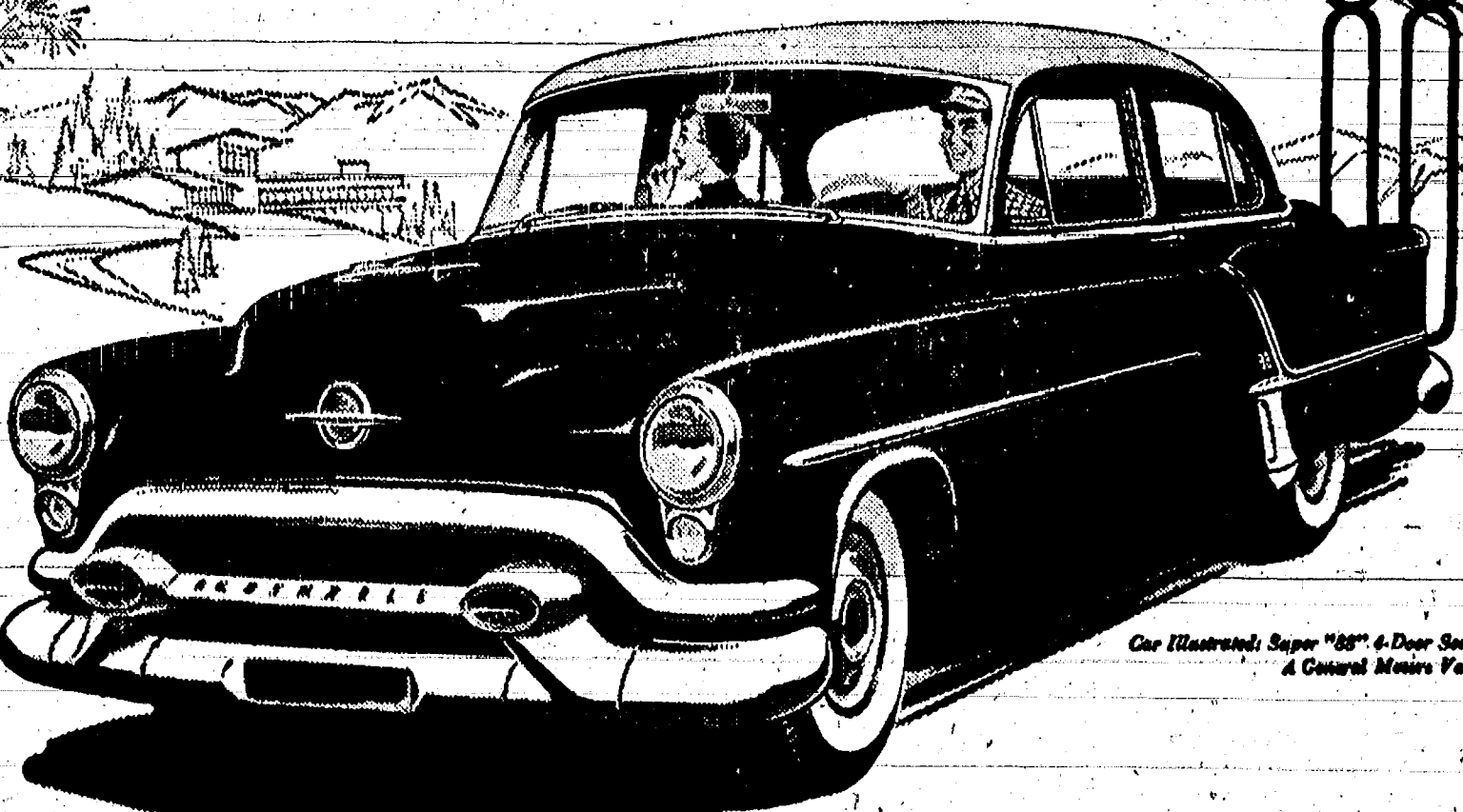

Car Illustrated: Super "88" 4-Door Sedan.  
A General Motors Vehicle.

Make a **DOUBLE-DATE** with a "Rocket 88"

**OLDSMOBILE**

SEE YOUR NEAREST OLDSMOBILE DEALER

**W. R. DANIELS-208 Railroad Street, Chelsea, Mich.**

—COME IN FOR A DEMONSTRATION—MAKE A "DOUBLE-DATE" WITH A "ROCKET 88"—

## REUNIONS

### HARVEY REUNION

The annual Harvey family reunion was held Sunday at Clear Lake county park and plans were made for next year's gathering to hold Sunday in August, 1954.

George Harvey of Jackson, was elected president; Wayne Harvey, vice president; and Mrs. Lawrence Haschle of Dexter, secretary-treasurer.

### HENNE FAMILY REUNION

The third annual Henne family reunion was held Sunday at Ella Sharpe park, Jackson, with guests present from Bluffsfield, Detroit, Chesaning, Ypsilanti, Lansing and Chelsea.

Officers re-elected for the coming year are Henry Merker of Detroit, president; Clifford Winkelmann of Bluffsfield, vice-president; and Mrs. Esther Ward of Chesaning, secretary-treasurer.

The 1954 reunion will be held the second Sunday in August at Portage Lake, in Jackson county.

### SCHLICHT-FELDKAMP

The 38th annual Schlicht-Feldkamp reunion, held Sunday, Aug. 2, at Metropolitan Huron-Dexter park, was attended by 60 members of the family. Oldest person present was Mrs. Helen Feldkamp of Manchester, and the youngest was Arthur Feldkamp, four-year-old son of Mr. and Mrs. Glen Feldkamp, of Manchester.

Officers re-elected are Glen Feldkamp, president; Wilbert Buss of Manchester, vice-president; Mrs. Harold Eisemann, secretary; Kathryn Miller of Pleasant Lake, treasurer.

It was decided to hold the reunion at the same location the first Sunday in August, 1954. The table committee for the next reunion includes Mrs. Theodore Blumenauer of Manchester, chairman, and Mrs. J. C. Miller, Pleasant Lake, and Mrs. Nathan Alber, Manchester.

Mrs. Hulda Martin, Mrs. Erwin Blumenauer and Mrs. Glen Feldkamp, all of Manchester, are to be on the sports committee.

### KOCH REUNION

The 18th annual reunion of descendants of Martin and Katherine Koch was held Sunday at the home of Mr. and Mrs. Albert Schlichter with 65 present from Truvers City, Iron Creek, Detroit, Ypsilanti, Dexter, Ann Arbor and Chelsea and vicinity.

Honored as the oldest person attending was Emanuel Wacker, while the youngest child present was Kathy Ann Koch, nine-month-old daughter of Mr. and Mrs. Harold Koch of Dexter.

The secretary's report, given by Mrs. Edwin Knapp of Iron Creek, during the business meeting which followed the pot-luck dinner, mentioned that there were two marriages and three births during the past year; also, that one member of the family, Norman Wacker, Jr., is serving overseas with the armed services.

### BURKHART REUNION

The annual Burkhardt family reunion, with 67 members of the family present, took place Sunday at the home of Mr. and Mrs. Elmer Winans. Guests were present from Detroit, Shelby, Dexter, Perry, Ho-

### Colonial Manor Hospital

236 East Middle Street  
PHONE 2-1491

Efficient Nursing Care  
Day and Night

IN BEAUTIFUL CHELSEA

### Prescription Pharmacists



Get Full Value  
from Your  
Doctor's  
Services...

Follow his guidance carefully. Use the treatment he prescribes faithfully. Keep future appointments promptly, and be a "good patient."

By so doing, you will get the best results from your doctor's services, and the full benefit of his knowledge. It is good judgment and good citizenship to so help nature restore your full health. To this end, too, we provide complete stocks of Parke, Davis & Company products and other quality drugs and pharmaceuticals to supplement our professional services.

## CHELSEA DRUG

PHONE 4611 C. M. LANCASTER, REG. PHARMACIST

well, Lansing, Dundee and Fowlerville and from Toledo, Ohio, and Chelsea and vicinity.

Those from Chelsea who attended include Mr. and Mrs. Charles McDaniels and son, Eddie, Mr. and Mrs. Warren Daniels, Mr. and Mrs. George Winans, Mr. and Mrs. Charles Winans and son, Mr. and Mrs. David Winans and family, Mr. and Mrs. Donald Oesterle and daughters, and Mrs. Glen Wiseman and children.

Officers elected include Rha Arnold of Dexter, president, and George Winans, secretary-treasurer.

The 1954 reunion is to be held the second Sunday in August at the home of Mr. and Mrs. Denman A. Jones in Toledo, Ohio.

### MOYLE-HARRIS REUNION

The Moyle-Harris family reunion was held Sunday at Pierce Park, the oldest person attending being 82-year-old Herbert Richardson of Kalamazoo. One-year-old Crystal Impola, daughter of Mr. and Mrs. Walfrid Impola, was the youngest child present.

There were 37 members of the family present from Hastings, Kalamazoo, Mattawan and Chelsea and vicinity.

Fred Harris, Jr., was elected president, while Harry Moyle, of Mattawan, was named vice-president, and M. Dorothy Skudder of Hastings, secretary-treasurer.

The next reunion will be held at Pierce Park the second Sunday in August, 1954.

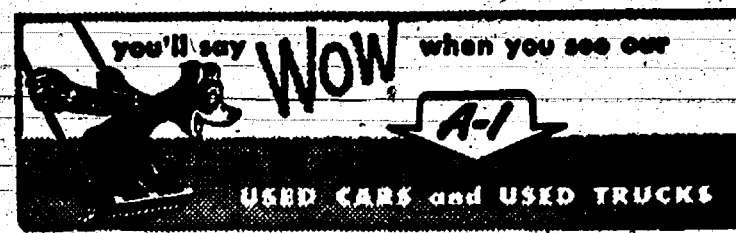

### PALMER MOTOR SALES, INC.

Established in 1911

Phone 4911

Chelsea, Mich.

OUR REPUTATION RIDES WITH EVERY USED CAR AND TRUCK WE SELL!

## SCHNEIDER'S WELDING

All Types of Welding and Brazing  
Pipe - Structural - Repair

PRICES REDUCED!

Effective Aug. 20, hourly rates will be lower.

PORTABLE EQUIPMENT — Gas and Electric  
Now Available from 7 a.m. to 2 p.m.

LEWIS SCHNEIDER, PROP.

326 Garfield Street Phone 2-4861 Chelsea, Mich.

**SPECIAL**  
**\$129.95**

**NO DOWN PAYMENT**  
**\$5.00 PER MONTH**

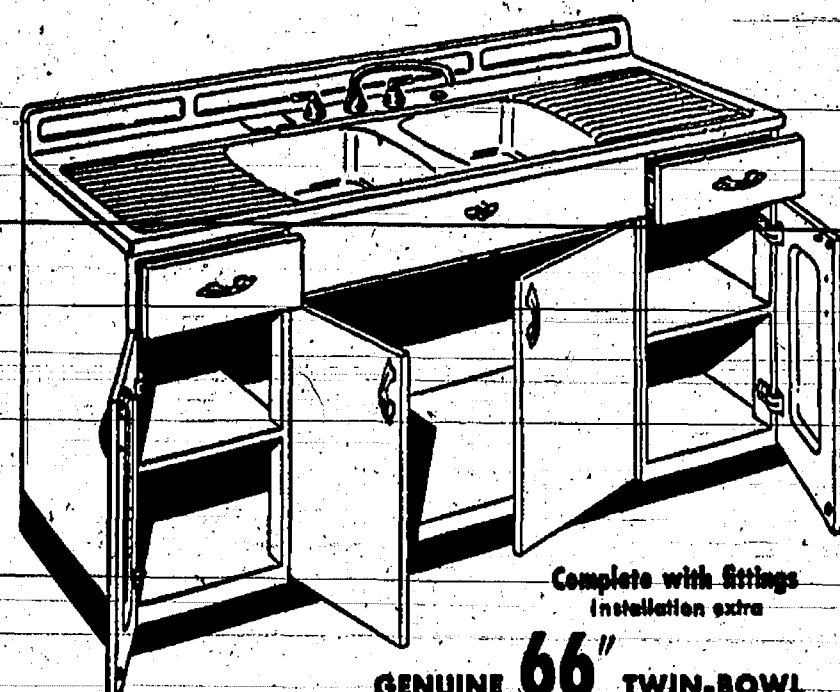

GENUINE 66" TWIN-BOWL

Regular \$189.95

**Youngstown Kitchens**  
**CABINET SINK**

First time a sink of this quality, complete with fittings has ever been offered for less than \$189.95!

- One-piece top of acid-resisting porcelain-enamelled steel.
- Two big, no-splash bowls.
- Big twin drainboards.
- Swinging mixing-faucet.
- Two drawers.
- Roomy storage compartments.
- Sturdy STEEL throughout.

SAVE UP TO  
**\$60.00**  
NOW!

Save \$60.00 NOW! Easy terms. See this exciting value today in our store!

Youngstown Kitchens Food Waste Disposer easily installed.

**Youngstown Kitchens**

**Chelsea Appliance**

KARL KOENIGTER

109 North Main St.

Phone 3068



Mrs. Elma Webster of Scotts, is spending several weeks here visiting her sister, Mrs. Effie Gage, and other relatives.

Mr. and Mrs. Foster Fletcher and three sons, of Ypsilanti, spent Sunday at the home of Mrs. Henry Schneider.

Norman Elsemann and his father, E. M. Elsemann, called on Emanuel Walker of Lima township, Friday evening.

Edwin Beutler was a Friday afternoon caller at the home of his niece, Mrs. Floyd Brand, in Sharon township.

## Announcements

West Lima group of Farm Bureau will meet Wednesday, Aug. 19, at 8:30, p.m. at the home of Mr. and Mrs. James Hough on Old US-12.

There will be a dance at the American Legion Home, Cavanaugh Lake, on Saturday, Aug. 22, at 8:30, p.m. adv5

Chelsea Columbus Federal Credit Union will meet at the K. of C. hall on Wednesday, Aug. 19, at 8:30 p.m.

FOE Auxiliary hobo party at Pierce Park, 6:30 p.m., Aug. 20. All members come and bring guests. Bring table service. adv5

WRC will meet Monday, Aug. 17, at 8 p.m. at the home of Mrs. Minnie Scripser. For transportation phone 2-1251.

The annual Artz family reunion will be held at the Clear Lake county park on Saturday, Aug. 15.

The Chelsea Public Library will not be open any evening this summer until Sept. 1.

Mrs. Donovan Sweeney is returning home today after spending two days with relatives in Morcen.

## ROOFING



Fall Will Soon Be Here..

If Your Home Needs  
**ROOFING or SIDING**  
Have the job done

- With Materials You Know
- By People You Know

For A Free Estimate Call 6911  
FHA TERMS AVAILABLE

We Use  
**JOHNS-MANVILLE**  
ROOFING and SIDING MATERIALS  
DIAL 6911  
"Where The Home Begins"

**CHELSEA LUMBER,  
GRAIN & COAL CO.**

When You Think  
of

**COAL**

Think of this  
Number  
**6911**

Now filling bins with your  
favorite type of coal.  
CALL TODAY!

**Chelsea Lumber,  
Grain & Coal Co.**

## DEATHS

### Mrs. Mary Merriman

Mrs. Mary E. Merriman, 542 West Main street, Manchester, who was an aunt of Mrs. Edith Irwin of Chelsea, died Friday evening following an extended illness. Her daughter and husband, Mr. and Mrs. Toss Knorpp, had made their home with her.

Born at Bridgewater, Feb. 5, 1868, she was a daughter of Joseph and Matilda Richman Lowrey and was married Dec. 5, 1889, at Bridgewater, to Charles Merriman.

Mr. Merriman died July 9, 1919. West Main street address since leaving the family farm home six miles west of Manchester in 1921.

She was a charter member of the King's Daughters.

Surviving, in addition to Mrs. Knorpp (Mabel), are another daughter, Mrs. Annette Fyfe, of Detroit; three grandchildren and two great-grandchildren.

Funeral services were held at 2 p.m. Sunday at the residence, with Rev. Adolph Bergman of Manchester, officiating. Burial was in Oak Grove cemetery, Manchester.

Arrangements were in charge of the Burghard Funeral Home.

### Mrs. Ellis Boyce

Mrs. Ellis Boyce, the former Lois Hollis of Detroit, died suddenly late Thursday evening at her home, 14400 Island Lake road. She was 29 years old.

Born in Detroit, Dec. 29, 1923, she was a daughter of Bertram and Bertha Moehring Hollis, who spend their summers at North Lake.

She was married in Detroit, on Sept. 18, 1948, to Ellis Boyce. They had made their home here since their marriage.

Mrs. Boyce was a member of the WSCS of the North Lake Methodist church.

Survivors, in addition to her husband and parents, are two sons, Alan and Floyd; and two brothers, Kenneth Hollis, of Detroit, and Frederick Hollis, in the U. S. Army and now stationed in Texas.

A short prayer service at 1:30 p.m. at the Staffan Funeral Home preceded the funeral services held at 2 p.m. Monday at the North Lake Methodist church. Rev. Hans Lettner officiated.

Burial followed in North Lake cemetery.

### Mrs. Millie Chestnutt

Mrs. Millie Rosevear Chestnutt, formerly of Chelsea, died Sunday, Aug. 9, in Pontiac, after she had suffered a stroke. She was a sister of Mrs. Robert Collins, now of Tru-fant.

Miss Lillian Pearl, a retired Ypsilanti area schoolteacher, died early Wednesday at the Methodist Home, following a long illness. She was 90 years old.

Her sister, Mrs. Mary Glass, came to bid her home from Ypsilanti, Oct. 1, 1942. She had been a member of the First Metho-

dist church in Ypsilanti for 59 years.

A daughter of Perry and Electa Whipple Pearl, she was born in Sumpter township, Wayne county, Oct. 18, 1862. She attended school in Belleville and graduated from Ypsilanti State Normal college. She taught in the vicinity of Ypsilanti for many years before her retirement.

In addition to her sister at the home, Miss Pearl is survived by a niece and several nephews.

Funeral services will be held at 10 a.m. tomorrow in the Methodist Home Chapel, with Rev. M. J. Betz officiating. Burial will be in Oak Grove cemetery.

Friends may call at the Burghard Funeral Home.

### Adam Eppler

Adam Eppler, former Chelsea businessman and a resident of the community for 65 years, died Saturday at St. Joseph's Mercy hospital, Ann Arbor, where he had been a patient for ten days. He had been in failing health the past year.

Mr. Eppler operated a meat market at the corner of Main and Park streets for many years before his retirement 25 years ago.

Born at Hossingen, Wuertemberg, Germany, on March 26, 1867, he came to the United States in his youth. He was a member of St. Paul's Evangelical and Reformed church.

Surviving Mr. Eppler are his wife, the former Fredricka Schneider; a son, Andrew, of Green Bay, Wis.; three daughters, Mrs. Mary Eppler, of Detroit; Mrs. Mary Eppler, of Bowling Green, Ohio; a sister, Mrs. Minnie Schmidt, of Jackson; and two grandchildren.

The body was at the Staffan Funeral Home until noon Tuesday and funeral services, with Rev. P. H. Grabowski officiating, were held at St. Paul's church at 2 p.m., followed by burial in Oak Grove cemetery.

Escapes Injury as Car Strikes Tree

Erich H. Kell, of 119 Madison street, escaped uninjured when his car went out of control about 10 a.m. Sunday, struck a tree and a fence and landed in the ditch at the side of the road.

The accident occurred, according to sheriff's deputies' reports, as Kell was driving west on Lower road. The car went across the Musbach road intersection before coming to a stop.

Damage was confined to the front end of the car.

### PERSONALS

Mr. and Mrs. Arthur Avery attended the Ford 50th anniversary picnic of the Brooklyn plant, held Saturday at Wampers Lake.

Mrs. Mary Pielemeier, who had been a patient for three weeks at U. of M. hospital, returned home on Tuesday of last week.

Mr. and Mrs. M. Meryl Shaver and daughter, Emma, of Chelsea, stopped in Chelsea on their way for a vacation trip in Canada and the eastern states.

## Two Local Exhibitors Win Awards in Brown Swiss Show

At the Brown Swiss Canton show held last Thursday at the fairgrounds in Ann Arbor, two Chelsea area exhibitors won awards on their entries.

James Grau, son of Mr. and Mrs. Alton Grau, won a Swiss bell rotating trophy as the champion junior exhibitor. His entry was a two-year-old Brown Swiss heifer.

A. A. and Glen Feldkamp showed six head of cattle, all of which were blue ribbon winners. They won first prize in the get of sire class; a Swiss bell rotating trophy for the best three females; first prize on produce of dam class and had the reserve champion female.

Guests of Rev. and Mrs. S. D. Kinde during the past week included Mr. and Mrs. George Wessel and Mr. and Mrs. Howard Wessel, of Saginaw; and Mrs. Grant Wessel, of Flint.

Telephone your news to 2-1581.

## MSC Survey Shows Farm Workers Average \$172 Monthly

If you're an average farmer with hired help, you're paying your employees about \$172 a month or an average of \$1 per hour, a Michigan State College survey shows.

The average figures were obtained by Karl A. Vary of MSC's agricultural economics department from 721 farmers in all parts of the state. The survey indicates that monthly cash wage rates vary widely, from \$100 to \$300 a month and hourly pay ranges from 75 cents to \$1.75.

While 77 per cent of the farm operators included in the survey hired labor in addition to that furnished by their own families, only 40 per cent of the farmers paid total wages of more than \$200 a year. Of those farmers paying at least \$200 a year or more for non-migrant labor, about one-half hired on the hourly basis. About one-third hired by the month and others employed labor by the day or week.

Vary figured the total wage from the amount of cash paid plus the "extras" such as meat, milk, eggs, light, fuel, etc. Dollar value placed on the extras averaged \$31.42 a month.

Forty-three per cent of the farmers who gave a bonus in addition to the monthly wage based it on three to six per cent of the milk check. A small percentage gave a bonus of three to five per cent of the net farm income at the end of the year.

New Member Named to FHA Committee

Appointment of a new member of the Farmers Home Administration county committee was announced by Clayton C. Ingerson, FHA supervisor for Washtenaw county.

The new member of the Washtenaw county committee is Harold L. Gross, of RFD 1, Dexter, Mich.

Other members of the Washtenaw county committee are William Densham, Jr., of Dexter, and Glenn O. Weber, of Saline.

The committee is responsible for determining eligibility of loan applicants and advises the supervisor on operations of the program in the county.

## BIRTHS

A son was born Saturday, Aug. 8, at Foote hospital, Jackson, to Mr. and Mrs. Charles Maggard.

Born Sunday, Aug. 9, at St. Joseph's Mercy hospital, Ann Arbor, to Mr. and Mrs. David Strieter, a daughter; LuAnn.

Mr. and Mrs. Walter Keezer announce the birth of a daughter, Kitty Kay, born Saturday, Aug. 8, at Rowe Memorial hospital, Stockbridge.

Guests of Rev. and Mrs. S. D. Kinde during the past week included Mr. and Mrs. George Wessel and Mr. and Mrs. Howard Wessel, of Saginaw; and Mrs. Grant Wessel, of Flint.

Telephone your news to 2-1581.

## NEW BOOKS

"THE COUNTRY DANCE"

By Katharine Morris

Against a background which celebrates man's partnership with the land, builds up into a storm center of emotions driven to the breaking point, it is a poignant tale of love and jealousy.

CHELSEA PUBLIC LIBRARY

Any Chicken Would Cross the Road for this FEED!



**FARMERS' SUPPLY CO.**  
ANTON NIELSEN - SEEDS, FEEDS, FERTILIZER  
DAIRY AND POULTRY EQUIPMENT  
ACROSS FROM DEPOT - PHONE 5511 CHELSEA

## -SPECIALS-

1 FULL QUART "DANDY"  
Sweet Pickles . . . . . 36c  
AUNT JEMIMA DEVIL'S FOOD OR SILVER  
Cake Mix . . . . . 34c  
CHASE & SANBORN DRIP OR REGULAR  
Coffee . . . . . 85c  
1 BOX  
80 White Napkins . . . 15c

Fresh and Frozen Vegetables and Fruits  
**SCHILLER'S**  
MEAT MARKET and GROCERY  
Complete Line of Fresh and Smoked Meats  
Poultry in Season.  
118 S. Main St. WE DELIVER Phone 6611

**ONE DOLLAR**

puts a new MAYTAG in your home!

This offer good 10 days only!

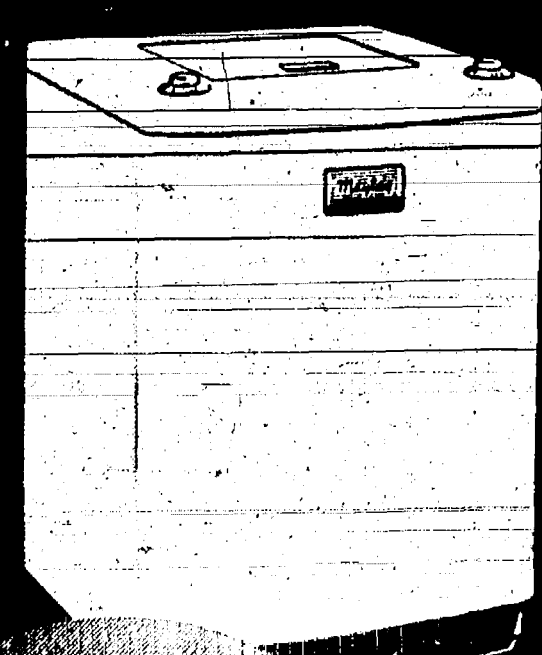

Say goodbye  
to washday work  
now... own the  
**MAYTAG**  
automatic

Come in for  
complete demonstration  
of how the Maytag  
Automatic washes  
clothes cleanest!

Here's why the Maytag Automatic is your best buy!

- Cleanest clothes - Famous Maytag Gyro-fam washing action!
- Completely automatic - Washes, rinses, spins, dries, turns off.
- No bolting down - Perfectly balanced. Put your Maytag anywhere.
- Safety Lid - Washing action stops when lid is raised.

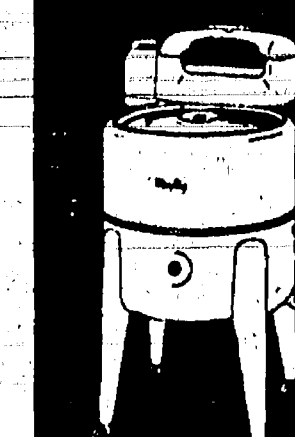

America's  
Greatest Washer Buy!

Now you can buy a genuine Maytag for scarcely more than you'd pay for the lowest-priced washer! Gyro-fam washing action gets clothes really clean quickly... safely. **\$129.50**

SHOP and SAVE at

**FRIGID PRODUCTS**

L. R. Heydlauff

113 North Main Street

Phone 6651

## Gambles

The Friendly Store

Go outside and look  
at your house  
RIGHT NOW!

ISN'T THIS  
WHAT IT NEEDS?



Now is the time to protect your house against everything the weather can think of... with the kind of paint that has what it takes. Paint now with SWP... have the best-looking house in your neighborhood.

Use SWP... Weathered to talk back to the weather!

LOOK at your home... Isn't it time for SHERWIN-WILLIAMS PAINTS!

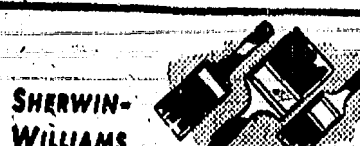

### QUALITY BRUSHES

4-inch Wall Brush for interior or exterior work **2.99**  
2-inch All-purpose Brush **.85**  
1 1/2-inch Sash Brush **1.65**

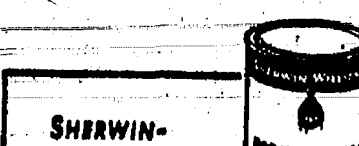

### PORCH & FLOOR ENAMEL

Rich, lasting finish  
For inside-outside use **\$5.59** gal

Always Better Buys at



Wes Howes, Owner

Chelsea, Mich.

**SYLVAN**  
THEATRE

CHELSEA, MICHIGAN AIR CONDITIONED  
Michigan's Finest Small Town Theatre!

Thurs., Fri., and Sat., August 13-14-15  
(3 Big Days)

**"HANS CHRISTIAN ANDERSEN"**

Musical in Technicolor starring Danny Kaye and Farley Granger, Jeanne Marie.  
Shows 7:15 and 9:20  
Admission: Children 35c, Adults 80c.  
The whole family will love it.

Sunday and Monday, August 16-17

**"ALL ASHORE"**

Musical Comedy in Technicolor starring Mickey Rooney and Dick Haymes.  
CARTOON and PETE SMITH  
Sunday Shows 8-5-7-9

Tues., Wed. and Thurs., Aug. 18-19-20

**"LILI"**

MGM Technicolor Joy, starring Leslie Carson and Mel Ferrer.  
CARTOON and SPORT  
(Keep Your Eye on LILI)

— COMING —  
"Band Wagon" - "Let's Do It Again" - "Pack Train"